

# PURCHASE AGREEMENT

Order #: 20043  
 Client Name: Martin Schacht

Status:   Version:   Created:   Revised:  
 Order   13.9.0   02/17/2016   03/24/2016



**SALES CONTACT:**  
 Scott Rausch  
 scott@beckercustomtrailers.com  
 702.802.1564 (Work)  
**BECKER CUSTOM TRAILERS**  
 6963 Speedway Blvd.  
 Las Vegas, NV 89115  
 800-595-7729  
 beckercustomtrailers.com

**CONTACT INFORMATION**

**NOTES**

**MODEL INFO**

**Configured Model #:** QSTAB8520+0-2T3.5K  
 2016 Quest Aluminum Trailer  
 8.5'W x 20'L x 6.5'H, (2) 3500# Torsion Axle(s)  
**VIN:** 5JXAE2427GE203970  
**Warranty:** 5 YR STR, 3 YR LTD, 1 YR ELEC WARRANTY

**COLOR:** Polar White (Standard)  
**REAR COLOR:** None  
**COLOR - CABINETS:** NONE

**SPECIFICATIONS**

Part Name	Qty	UOM	Total Ext. \$	Ref.
<b>BASE MODEL</b>				
QSTAB8520+0-2T3.5K	1	ea	\$11,981	STD
• Modification: Delete Roof Vent				
Limited Options Discount	1		(\$503)	OPT
AXLE - 3500# - TORSION - EZ LUBE HUBS - ELECTRIC BRAKES	2	ea		STD
• GROUND CLEARANCE: STANDARD (APPROX. 14.25" - NO LOAD)				
AXLE SPACING - SPREAD AXLE	1	ea		STD
ALL TUBE CONSTRUCTION	20	ft		STD
COUPLER - A-FRAME - 2-5/16" - 10,000#	1	ea		STD
CROSS MEMBERS - FLOOR - 16" O/C	20	ft		STD
CROSS MEMBERS - ROOF - 16" O/C - 1" X 3"	20	ft		STD
CROSS MEMBERS - WALL - CS - 16" O/C - 1" X 1.5"	20	ft		STD
CROSS MEMBERS - WALL - RS - 16" O/C - 1" X 1.5"	20	ft		STD
FRAME - 5"	20	ft		STD
FRAME - FULL PERIMETER - ALUMINUM	20	ft		STD
FRAME PROTECTION - SKID PLATES	1	pr		STD
FRONT DESIGN - FLAT	1	ea		STD
JACK - TONGUE - TOP WIND - 5000# - ZINC	1	ea		STD
TONGUE - STANDARD	1	ea		STD
TRUCK PLUG - 7 WAY	1	ea		STD
EXTERIOR ALUMINUM - STANDARD COLOR	20	ft		STD
• Color: Polar White (Standard)				

EXTERIOR FASTENER - SCREWLESS	20 ft	STD
EXTERIOR ALUMINUM THICKNESS - .030	20 ft	STD
FENDERETTES - AL	4 ea	STD
GRAVEL GUARD - ATP - 24" - WITH J RAIL	1 ea	STD
ROOF - ONE PIECE - ALUMINUM	20 ft	STD
INTERIOR HEIGHT - 6.5'	20 ft	STD
FLOORING - ADVANTECH - 3/4"	20 ft	STD
WHEEL BOX - SMOOTH AL	2 ea	STD
LIGHT - CLEARANCE - LED - 12V - AMBER - LOWER	2 ea	STD
LIGHT - CLEARANCE - LED - 12V - AMBER - UPPER	4 ea	STD
LIGHT - CLEARANCE - LED - 12V - RED - LOWER	2 ea	STD
LIGHT - CLEARANCE - LED - 12V - RED - UPPER	7 ea	STD
LIGHT - TAILLIGHT - SLIMLINE - LED - 12V - RED	1 pr	STD

#### PACKAGES

<b>PACKAGE - CAR HAULER</b>	1 ea	(\$82) OPT
FLOOR DESIGN - BEAVERTAIL	1 ea	\$184 PKG
D-RINGS - 5000# - RECESSED	4 ea	\$144 PKG
DOOR - REAR RAMP - PREMIUM - CONTINUOUS ALUMINUM HINGE - 4000# RATED	1 ea	\$632 PKG
RAMP DOOR EXTERIOR - REAR - COLOR MATCHED	1 ea	PKG
TRANSITION FLAP - ADVANTECH - 3/4" - 16"L	1 ea	PKG
RAMP DOOR FLOORING - REAR - ADVANTECH - 3/4"	1 ea	PKG
DOOR HARDWARE - LATCH - BAR LOCK - ALUMINUM	1 pr	PKG
HASP - STAINLESS STEEL - FOR CAM BARS/BAR LOCKS ON RAMP DOOR	1 pr	OPT
<b>PACKAGE - ELECTRICAL #1</b>	1 ea	(\$80) OPT
POWER INLET - MOTORBASE - 15A	1 ea	\$69 PKG
RECEPT - INTERIOR - 120V - 15A	1 ea	\$44 PKG
<ul style="list-style-type: none"> <li>GFCI PROTECTED</li> <li>USED FOR: 55 AMP CONVERTER</li> </ul>		
BATTERY - 12V AGM (930 CA, 775 CCA)	1 ea	No Charge
CONVERTER - 55 AMP WITH BATTERY CHARGER	1 ea	\$165 PKG

#### OPTIONS

JACK - STABILIZER - SCISSOR - 24" - 5000#	1 pr	\$322 OPT
<ul style="list-style-type: none"> <li>Location: REAR</li> </ul>		
TIRE/WHEEL - ST235/80R16/LRE - RADIAL ON ALUMINUM - W/STAINLESS STEEL LUGNUTS	4 ea	\$732 OPT
SPARE TIRE/WHEEL - ST235/80R16/LRE - RADIAL ON ALUMINUM	1 ea	\$398 OPT
SPARE TIRE MOUNT - INTERIOR WALL	1 ea	\$72 OPT
TONGUE COVER - ATP	1 ea	\$100 OPT
LOGO PROGRAM - BECKER CUSTOM TRAILERS	1 ea	STD
TRIM - VERTICALS - FRONT & TOP RADIUS - STAINLESS STEEL WITH CAST CORNERS - POLISHED	1 ea	\$220 OPT
TRIM - SPOILER - REAR - COLOR MATCHED W/ 3 LED LIGHTS	1 ea	\$569 OPT
TRIM - VERTICALS - REAR - COLOR MATCHED	1 ea	OPT
TRIM - RUB RAIL - UPPER - ALUMINUM - 4"	20 ft	\$80 OPT
TRIM - RUB RAIL - LOWER - ALUMINUM - 7"	20 ft	\$160 OPT
VENT SYSTEM - TWO WAY - SALEM	1 pr	\$173 OPT
DOOR - ENTRANCE - 405 SERIES - 48" X 72" - FLUSH LOCK	1 ea	\$373 OPT
<ul style="list-style-type: none"> <li>RIGHT HINGE</li> </ul>		
DOOR - ESCAPE - PREMIUM - 88" X 66" - TOP HINGE - FLUSH LOCK - REMOVABLE WHEEL WELL	1 ea	\$1,423 OPT
<ul style="list-style-type: none"> <li>ALUMINUM STEP</li> <li>ONE PIECE REMOVABLE INTERIOR WHEEL WELL</li> <li>EXTERIOR FENDERETTES INTEGRATED INTO DOOR</li> </ul>		

- (2) 140# GAS SHOCKS
- (2) PROP RODS

INTERIOR CEILING - WHITE VINYL	20 ft	\$300 OPT
<ul style="list-style-type: none"> <li>• Cove Color: Dark Gray Metallic</li> <li>• Spring Box Color: Dark Gray Metallic</li> </ul>		
INTERIOR WALLS - WHITE VINYL WITH H-MOLDING	20 ft	\$280 OPT
BATTERY BOX - IN-FLOOR - SINGLE	1 ea	\$399 OPT
LIGHT - DOME - LED - 12V - RECESSED	3 ea	\$120 OPT
SWITCH - WALL - 12V	1 ea	\$30 OPT
<ul style="list-style-type: none"> <li>• USED FOR: LED LIGHTS IN REAR SPOILER</li> </ul>		

**Grand Total \$18,566.00**  
**F.O.B.-Las Vegas**

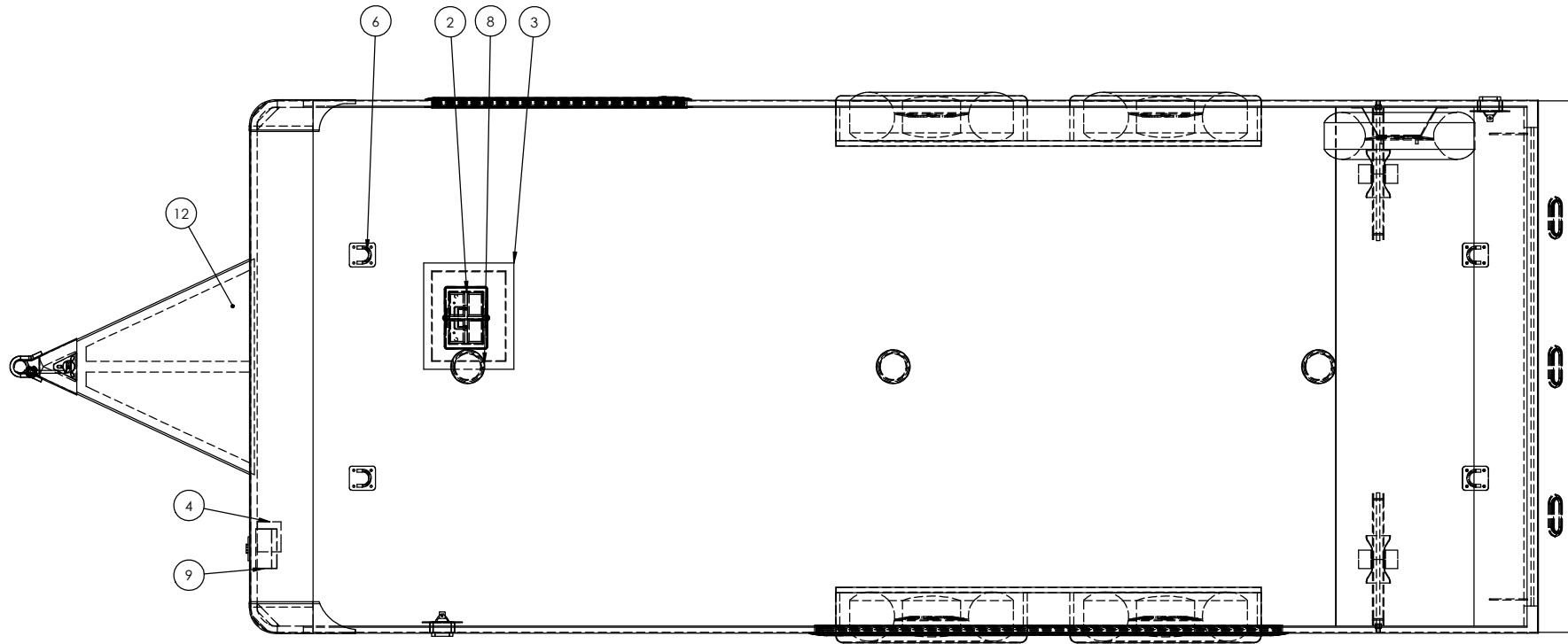

**ATTENTION:**  
 ATC IS NOT RESPONSIBLE FOR CLEARANCE OF VEHICLE  
 UNTIL CUSTOMER/DEALER COMPLETES VEHICLE CLEARANCE  
 FORM AND IS VERIFIED BY ATC ENGINEERING DEPARTMENT.

**DIMENSIONS ARE NOMINAL. STRUCTURAL MEMBERS OFTEN DICTATE  
 WHERE INTERIOR FEATURES CAN BE PLACED. CONSEQUENTLY, SOME  
 DIMENSIONED ITEMS RETAIN A +/- 2" TOLERANCE. CRITICAL (BUBBLED)  
 DIMENSIONS WILL RETAIN A TOLERANCE OF +/- 1/4".**

REVISION TABLE			
REV.	DESCRIPTION	DATE	DONE BY
A	REMOVED BATT, SPARE BOX, V NOSE, ADDED SPARE MOUNT AND CAST CORNERS	3/8/2016	GOM
B	ADDED SPARE AND DOME LIGHTS	3/11/2016	GOM
C	CHANGED JACK TO TOP WIND	3/16/2016	GOM
D	CHANGED DOOR TO 48 AND FIXED HEADER *	3/16/2016	GOM
E	ADDED SPARE BOX, SCISSOR JACKS, ELEC PKG 1, 16 RIMS	3/23/2016	GOM
F	SPARE BOX TO BATT BOX *	3/24/2016	GOM

**ALL LOCATIONS ARE NOMINAL UNLESS CRITICAL DIMENSIONS ARE SPECIFICALLY NOTED**

PROPRIETARY AND CONFIDENTIAL:  
 THE INFORMATION CONTAINED IN THIS DRAWING IS THE SOLE PROPERTY OF THE ALUMINUM TRAILER COMPANY. ANY REPRODUCTION IN PART OR AS A WHOLE WITHOUT THE WRITTEN PERMISSION OF THE ALUMINUM TRAILER COMPANY IS PROHIBITED.

BOM TABLE				
ITEM NO	PART NO	FILE NAME	DESCRIPTION	QTY
1		AXLE, TORSION	3500# (94-78) ODEG	2
2	68749	BATTERY	AGM, 775 CCA	1
3		BOX, IN FLOOR	1 Battery	1
4	12451	CONVERTER, 12VDC	55 AMP	1
5		COUPLER, 10K		1
6	13413	D-RING	5000#	4
7	18531	JACK, TOP WIND	5,000#TOP WIND	1
8	33515	LIGHT, DOME	SURFACE MOUNT	3
9		MOTORBASE	15 AMP	1
10	11023	SCISSOR JACKS	24" 5000#	2
11		TIRES	235/80/16	4
12		TONGUE COVER		1
13	14626	VENT, SALEM		2
14	40249	WHEEL WELL	7.5" x 13" x 80"	2



TITLE: 8520+0-2T ALUMINUM			
DRAWN BY: GOM	DATE: 03/03/16	VIN/PART # 203970	REV. F
FILE NAME: DW-BP 8524-Becker-Schacht-203970			
SCALE:1:16	DATE PRINTED: 3/24/2016	SHEET 1 OF 6	

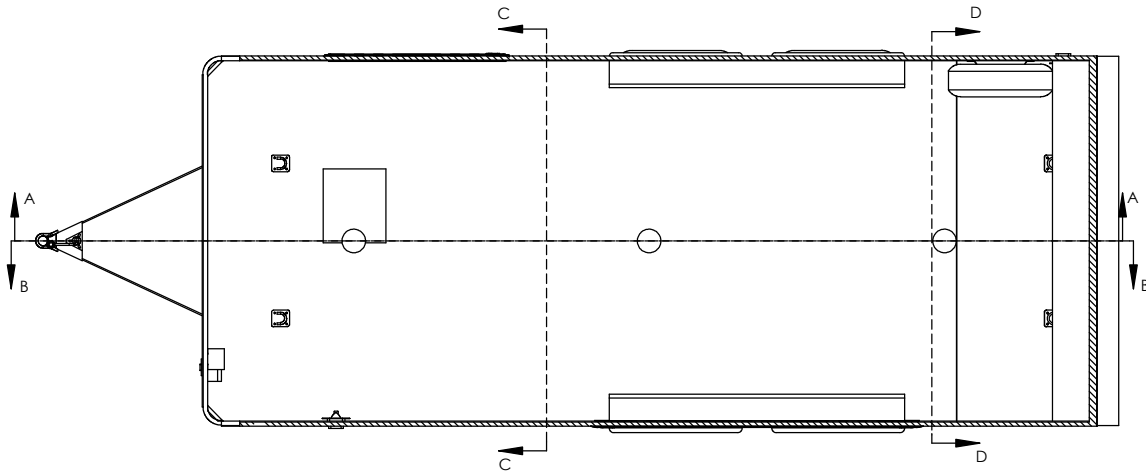
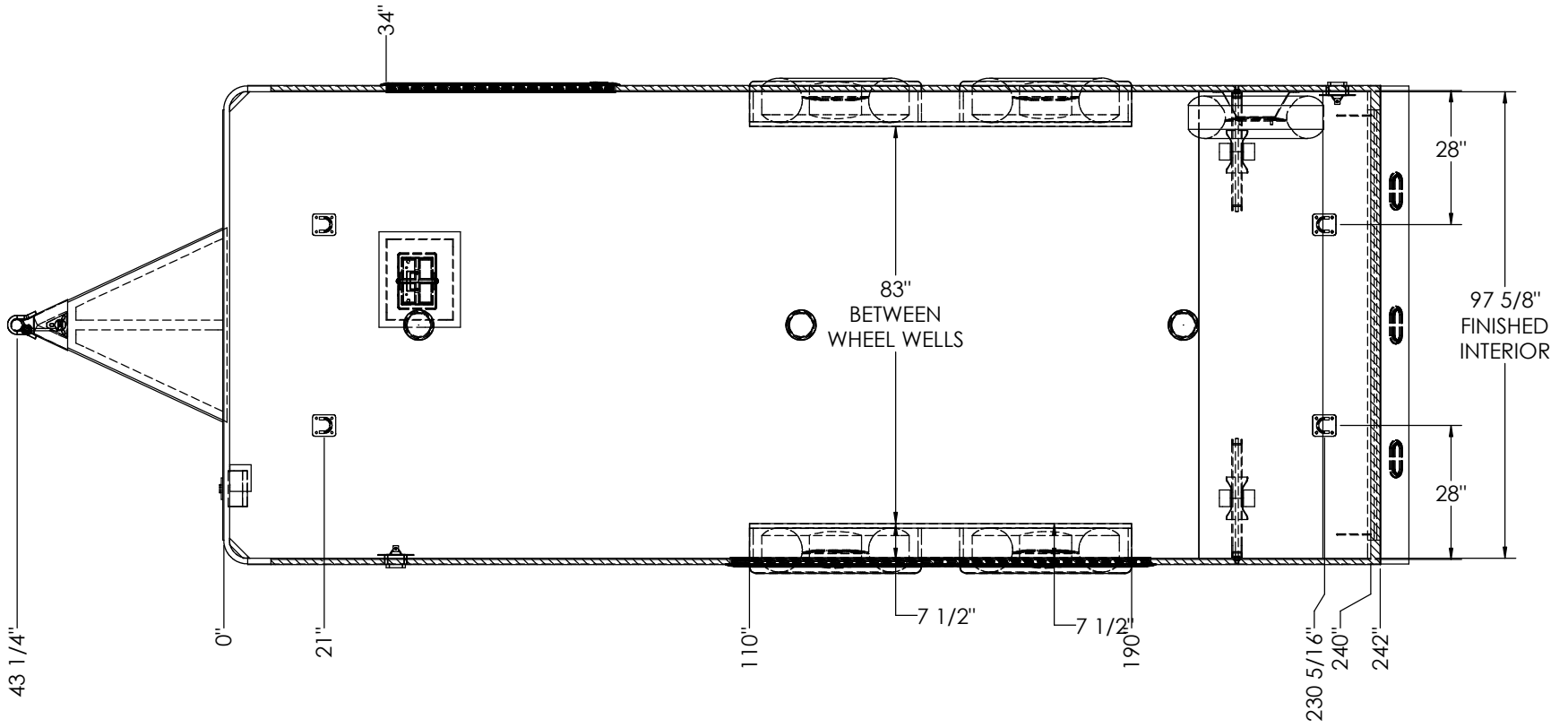

	TITLE: 8520+0-2T ALUMINUM			REV.
	DRAWN BY: GOM	DATE: 03/03/16	VIN/PART # 203970	F
	FILE NAME: DW-BP 8524-Becker-Schacht-203970			
	SCALE: 1:15	DATE PRINTED: 3/24/2016	SHEET 2 OF 6	

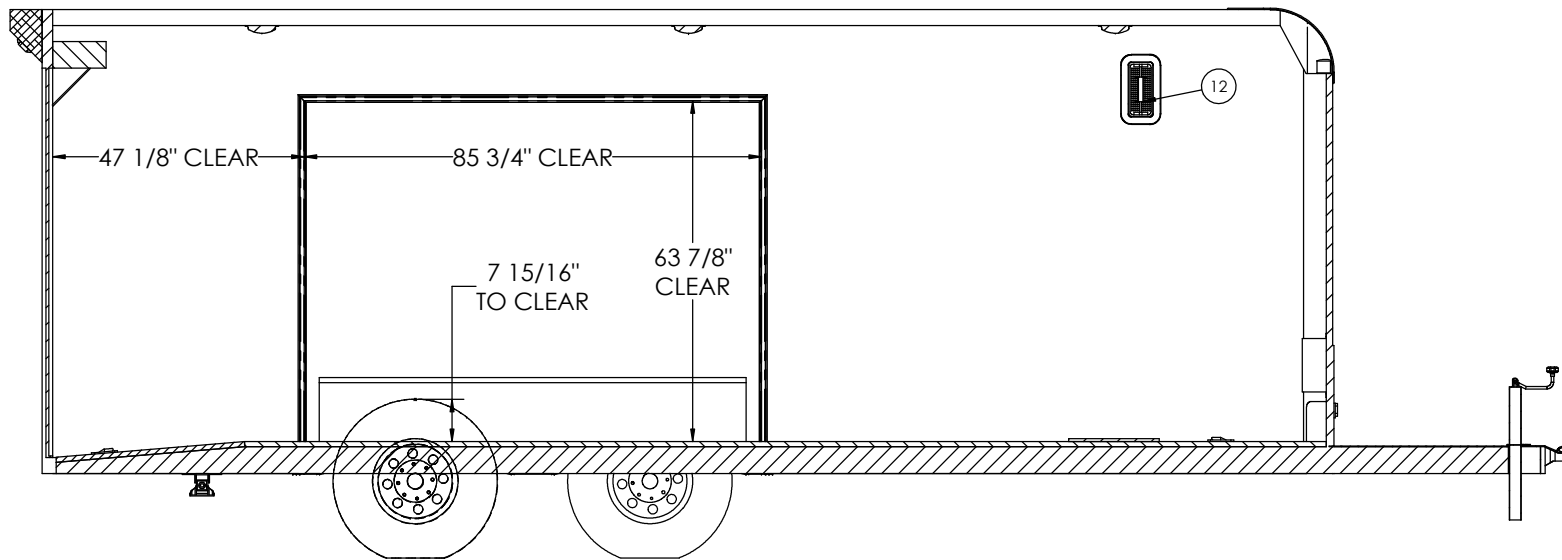
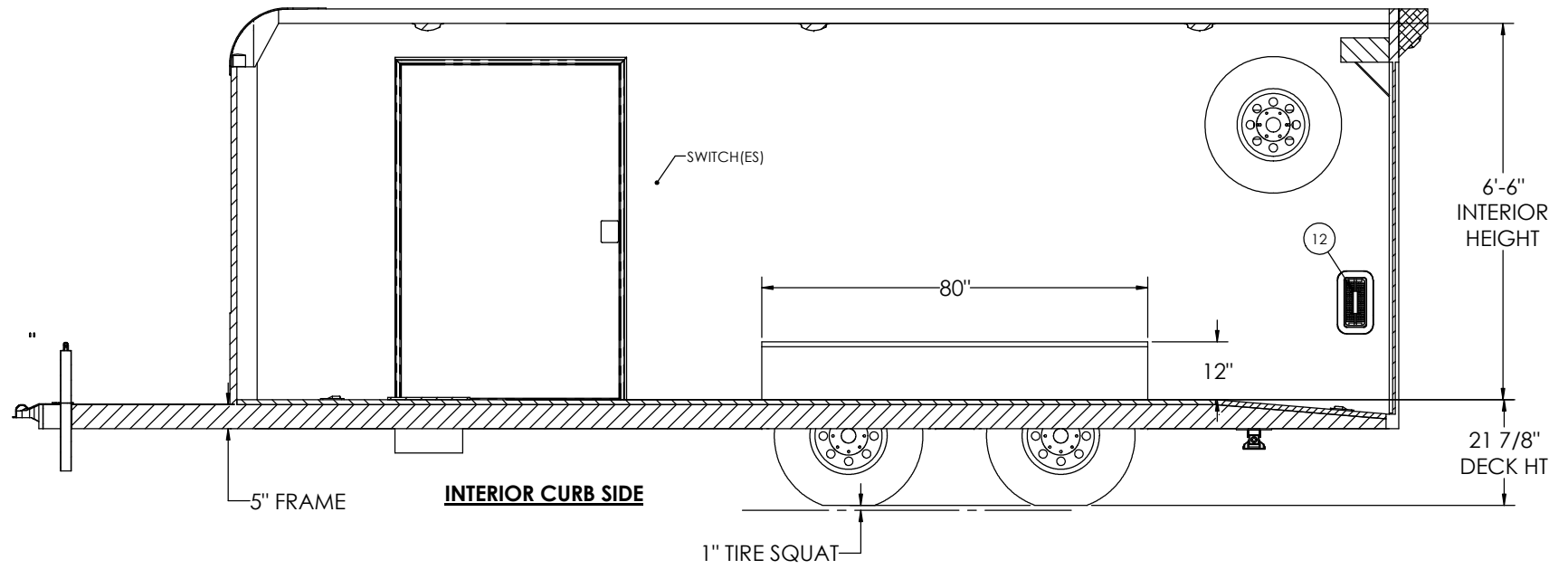

		TITLE: 8520+0-2T ALUMINUM		
		DRAWN BY: GOM	DATE: 03/03/16	VIN/PART # 203970
FILE NAME: DW-BP 8524-Becker-Schacht-203970				
SCALE: 1:18		DATE PRINTED: 3/24/2016		SHEET 3 OF 6

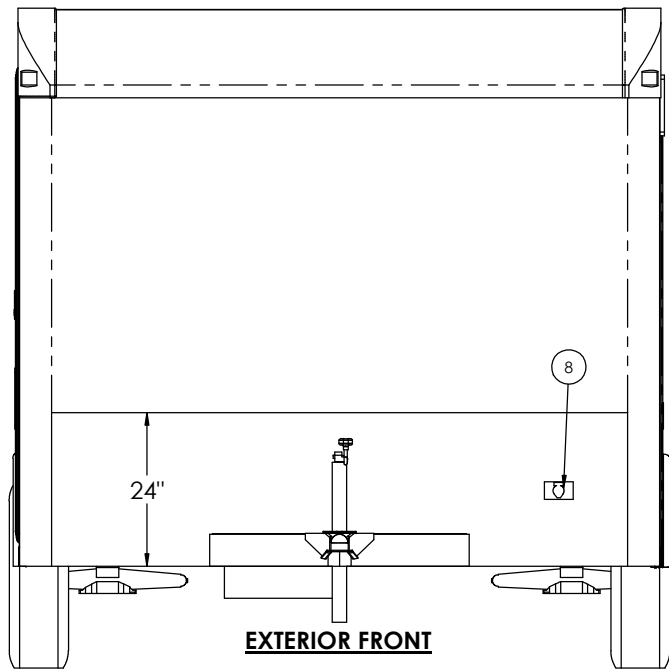

**EXTERIOR FRONT**

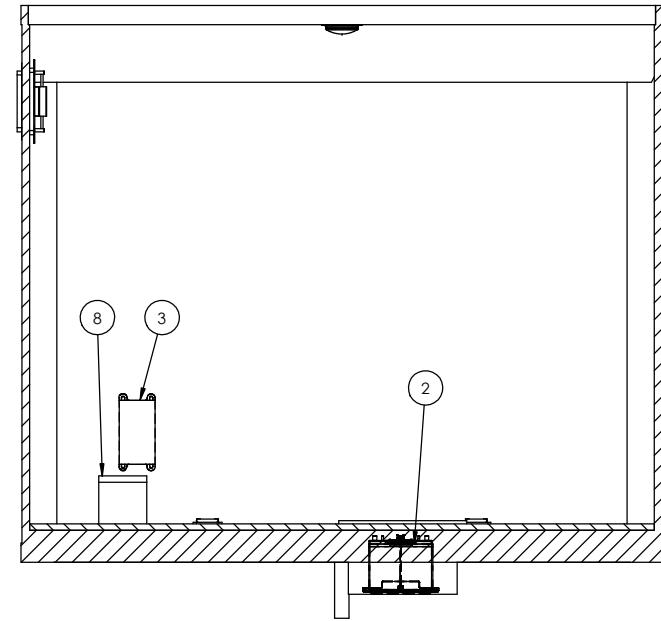

**INTERIOR FRONT**

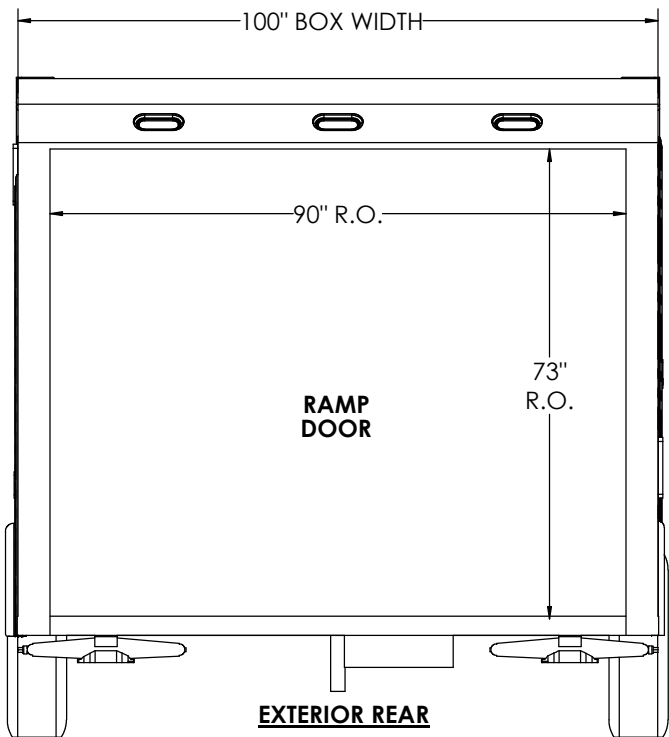

**EXTERIOR REAR**

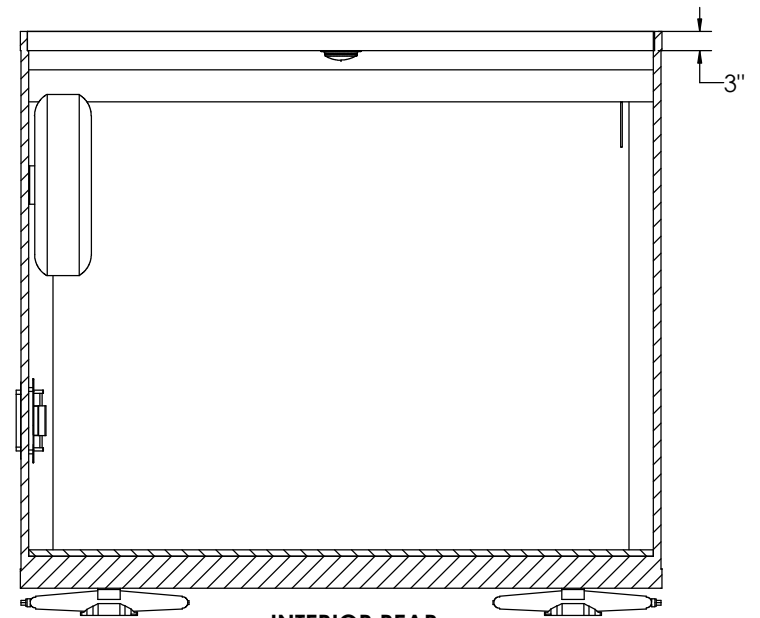

**INTERIOR REAR**



TITLE: 8520+0-2T ALUMINUM			
DRAWN BY: GOM	DATE: 03/03/16	VIN/PART # 203970	REV. F
FILE NAME: DW-BP 8524-Becker-Schacht-203970			
SCALE: 1:15	DATE PRINTED: 3/24/2016	SHEET 4 OF 6	

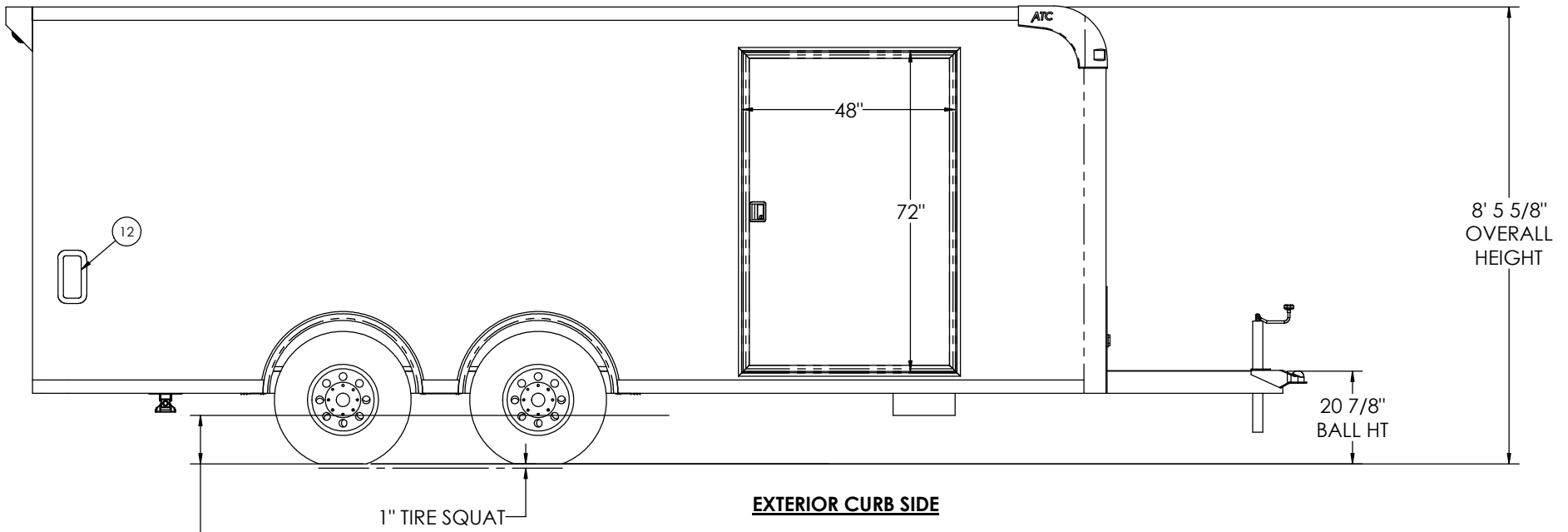
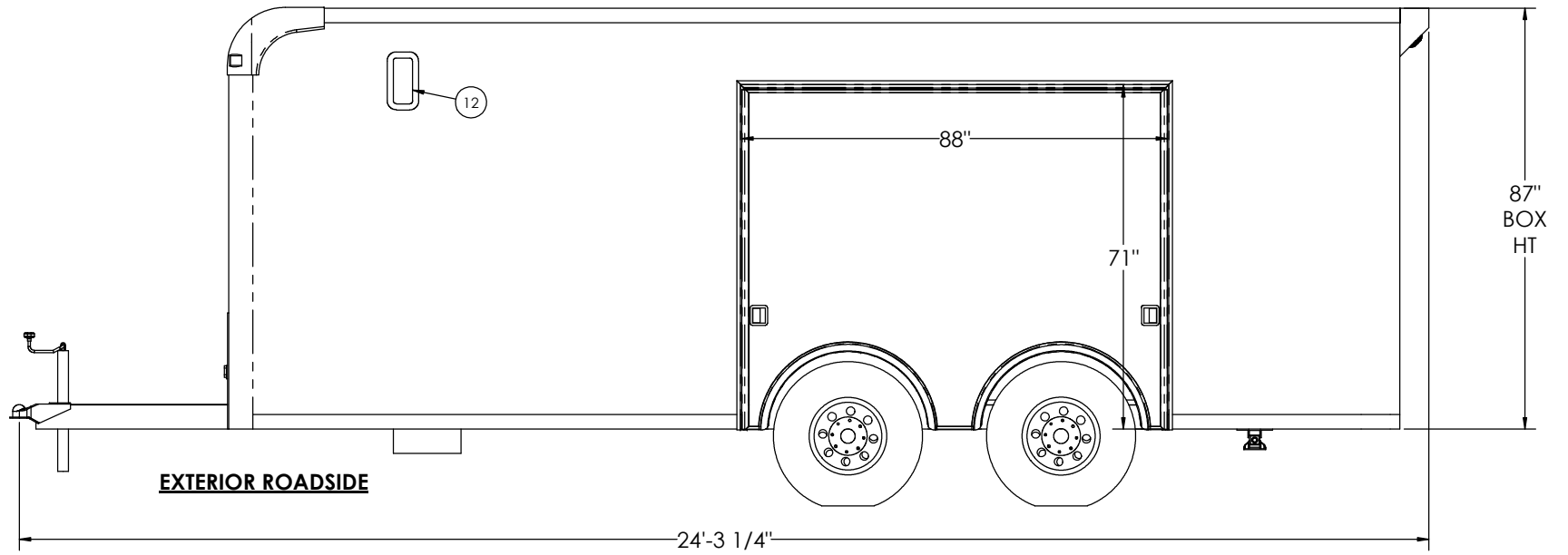

				TITLE: 8520+0-2T ALUMINUM	
				DRAWN BY: GOM	DATE: 03/03/16
FILE NAME: DW-BP 8524-Becker-Schacht-203970					
SCALE: 1:18		DATE PRINTED: 3/24/2016		SHEET 5 OF 6	



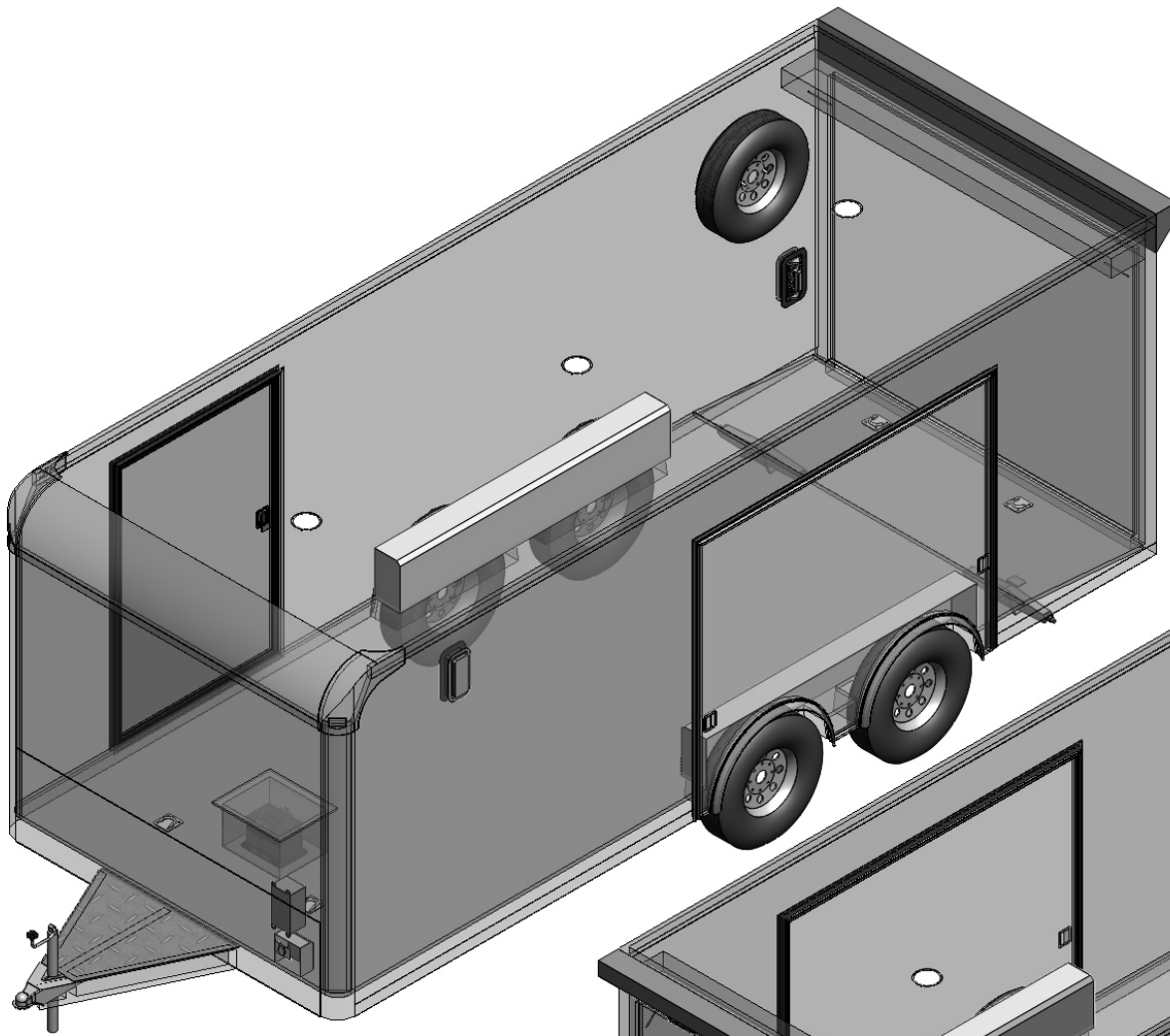

**ROAD SIDE VIEW**

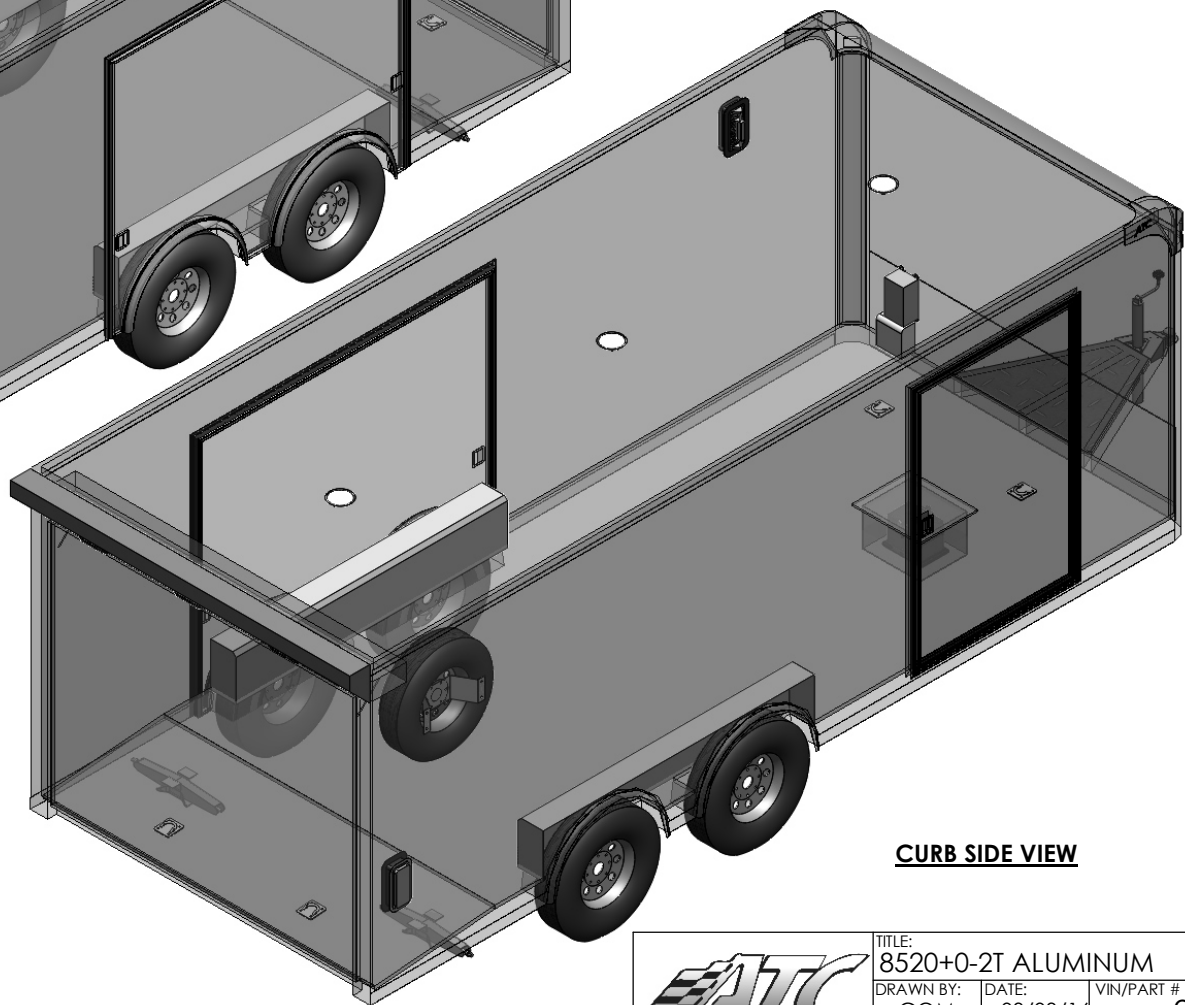

**CURB SIDE VIEW**



TITLE: 8520+0-2T ALUMINUM			
DRAWN BY: GOM	DATE: 03/03/16	VIN/PART # 203970	REV. F
FILE NAME: DW-BP 8524-Becker-Schacht-203970			
SCALE:1:20	DATE PRINTED: 3/24/2016	SHEET 6 OF 6	

**ORDER CONFIRMATION:**

By signing this order, the buyer acknowledges that the order and final prints have been reviewed and are correct in the regards to the buyer's specifications. It is the buyer's responsibility to review the final prints and order sheet in full extent as this document will serve exactly how the trailer will be manufactured. Any further changes required after sign off will impose a change order fee which will be determined by the complexity of the requested changes.

Once this agreement is signed, the buyer is fully responsible for costs incurred for any changes once the trailer is manufactured. By signing this agreement this will release Becker Custom from further responsibility or costs for these changes. Final payment is due 10 days before completion of the trailer. If a custom order is cancelled the deposit is non-refundable and a restocking fee will apply to total unit price.

By signing the buyer agrees to the terms of this agreement and acknowledges receipt of a copy. Buyer has read and understands this agreement in its entirety.

Signature: Martin F. Schacht  
Martin F. Schacht (Mar 24, 2016)

Email: mfschacht@gmail.com