

Complete Care *Plus*

Automobile

Truck

Motorcycle



smart autocare

P.O. Box 852770 • Richardson, TX 75085
(800) 242-7316



*Unique Coverage and Terms
For Your New or Used Vehicle*

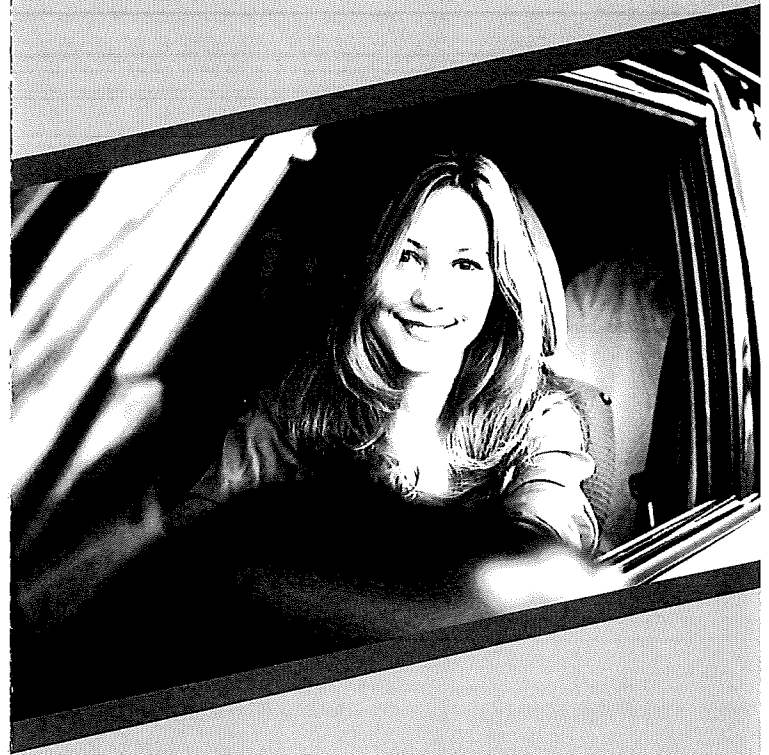



What is Complete Care Plus?

With multiple Individual Protection programs combined into a single care package, you will enjoy ongoing comprehensive Cost Protection from repairs that invariably show up just due to normal driving.

With Complete Care Plus Coverage in force the covered repair costs are paid on your behalf, AND without the requirement of your payment of ANY deductible. Coverage can even be transferred to a new owner and has term options ranging from 12-84 months.

New Vehicle Coverage

Current plus 4 model years

- **Tire & Wheel Repair/Replacement**

Repair or replacement for tires and/or wheels due to impact with road hazards such as potholes, nails, glass, road debris, etc. Includes cosmetic, curb and sidewall damage.

- **Paintless Dent Repair**

Paintless Dent Repair (PDR) removes most minor dents and dings up to four (4) inches. PDR is a detailing process using specialized tools to gently push metal back to its original form. Only available on vehicles five model years old or newer.

- **Key Replacement**

Replacement of keys or key fobs if they become lost. Maximum benefit up to \$5000 for replacement throughout the term of your agreement.

Used Vehicle Coverage

6 model years or older

- **Tire & Wheel Repair/Replacement**

Repair or replacement for tires and/or wheels due to impact with road hazards such as potholes, nails, glass, road debris, etc. Includes cosmetic, curb and sidewall damage.

- **Key Replacement**

Replacement of keys or key fobs if they become lost. Maximum benefit up to \$5000 for replacement throughout the term of your agreement.