

## Wiring Diagram Type 928 S Model 90

	Coordinates	
<b>Sheet 1</b>	1 - 10	Lights Row
<b>Sheet 2</b>	1 - 10	Lights USA
<b>Sheet 3</b>	11 - 20	Body
<b>Sheet 4</b>	21 - 30	Instrument Cluster and Senders
<b>Sheet 5</b>	31 - 40	Engine Cooling, Heater, Air Conditioner
<b>Sheet 6</b>	41 - 50	Outside Mirror, Power Seat
<b>Sheet 7</b>	51 - 60	Seat and Mirror Memory
<b>Sheet 8</b>	61 - 70	Radio, Alarm System
<b>Sheet 9</b>	71 - 80	Antilock System, Tire Pressure Control, Airbag, Porsche Lock Differential, Trailor Coupling, Brake Pad Wear Indicator
<b>Sheet 10</b>	81 - 90	Motor, Fuel and Ignition, Cruise Control
<b>Sheet 11</b>	91 - 100	Central Electric
<b>Sheet 12</b>		Legend, M-Numbers
<b>Sheet 13</b>		Constr. Components, Plug Connections, Ground Points

# Wiring Diagram Type 928 S Model 90

The wiring diagram comprises of 11 individual wiring diagrams and 1 sheet construction components, plug connections and ground points and 1 sheet legend. They are subdivided into coordinate fields.

Each individual wiring diagram comprises a part of the central-electrical system within a dash-dot frame.

This part of the central-electrical system shows all the lines and relays required for the individual wiring diagram.

The ground-connecting points are designated with "MP" and their location is shown in a vehicle diagram.

The 10-pole plugs on central electrical system are clipped together from 3 parts.

Part 1, with the cast-on fastening pin, is the "initial element".

Parts 2, is the "module element".

Both parts are identified by the digits 1.....5.

Part 3 is a "coding element".

The designations of the plug connections in the wiring diagram for central electrical system refer e.g. from A 11.....15, to the "initial element", from A 21.....25 to module element.

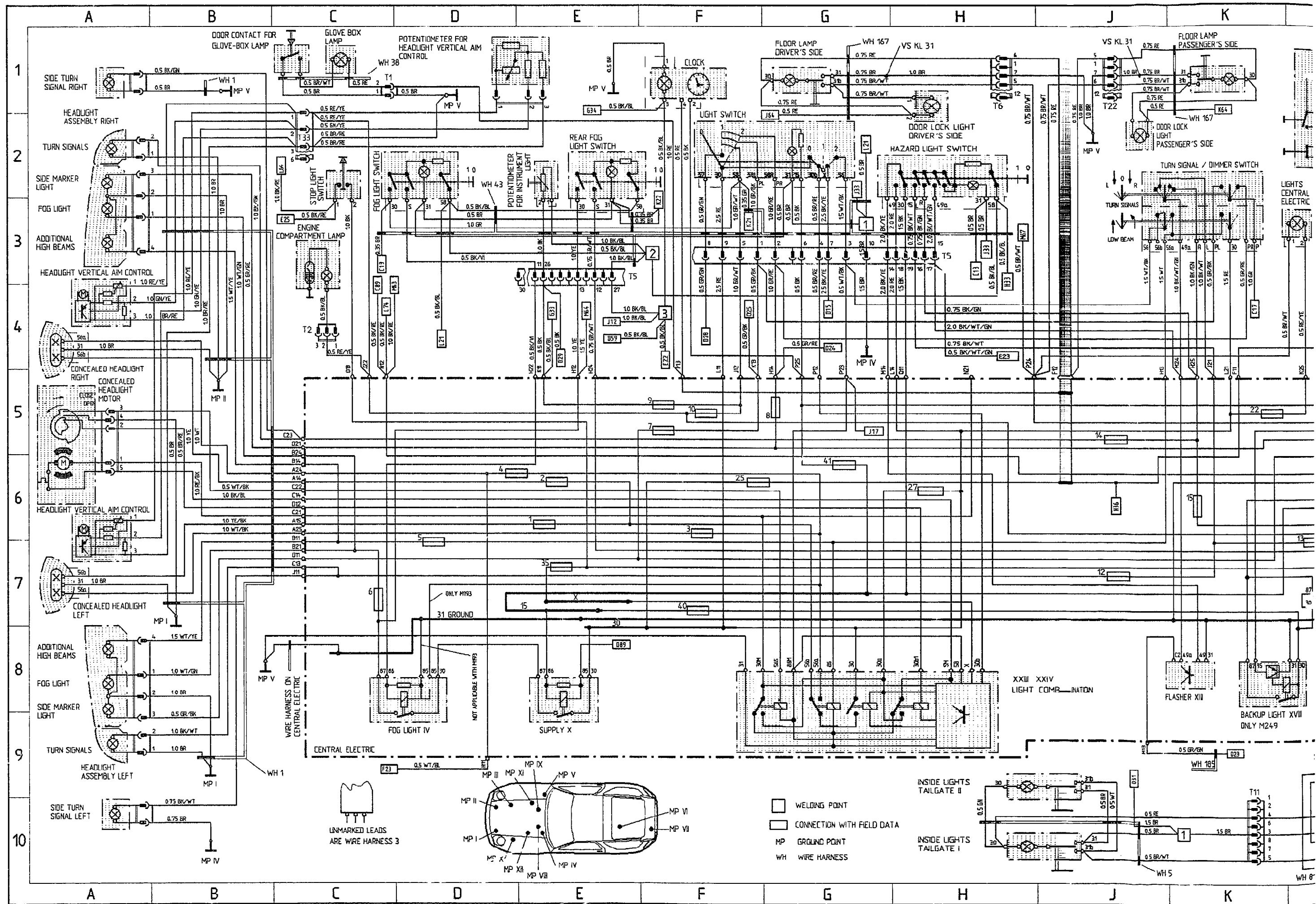

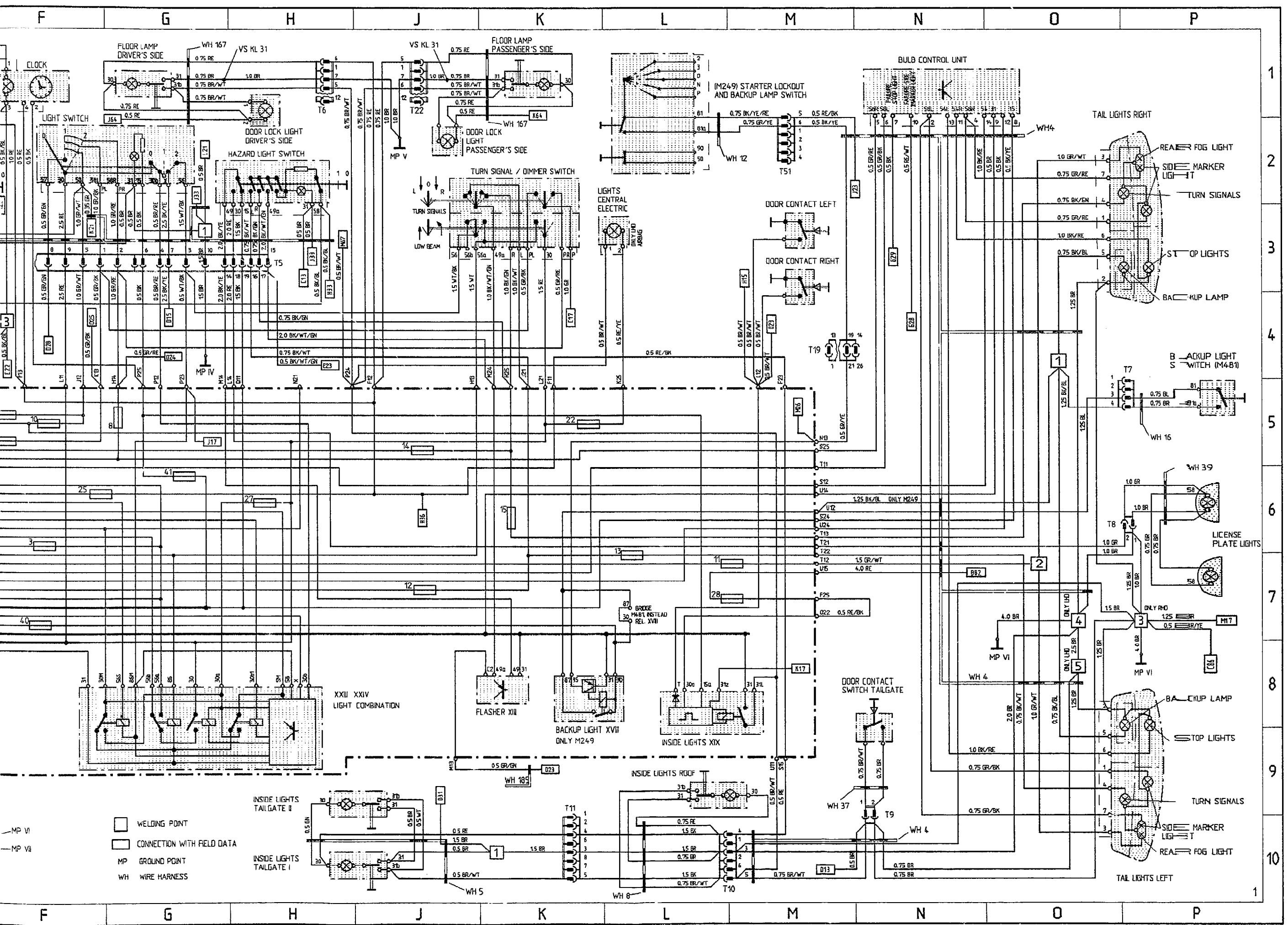

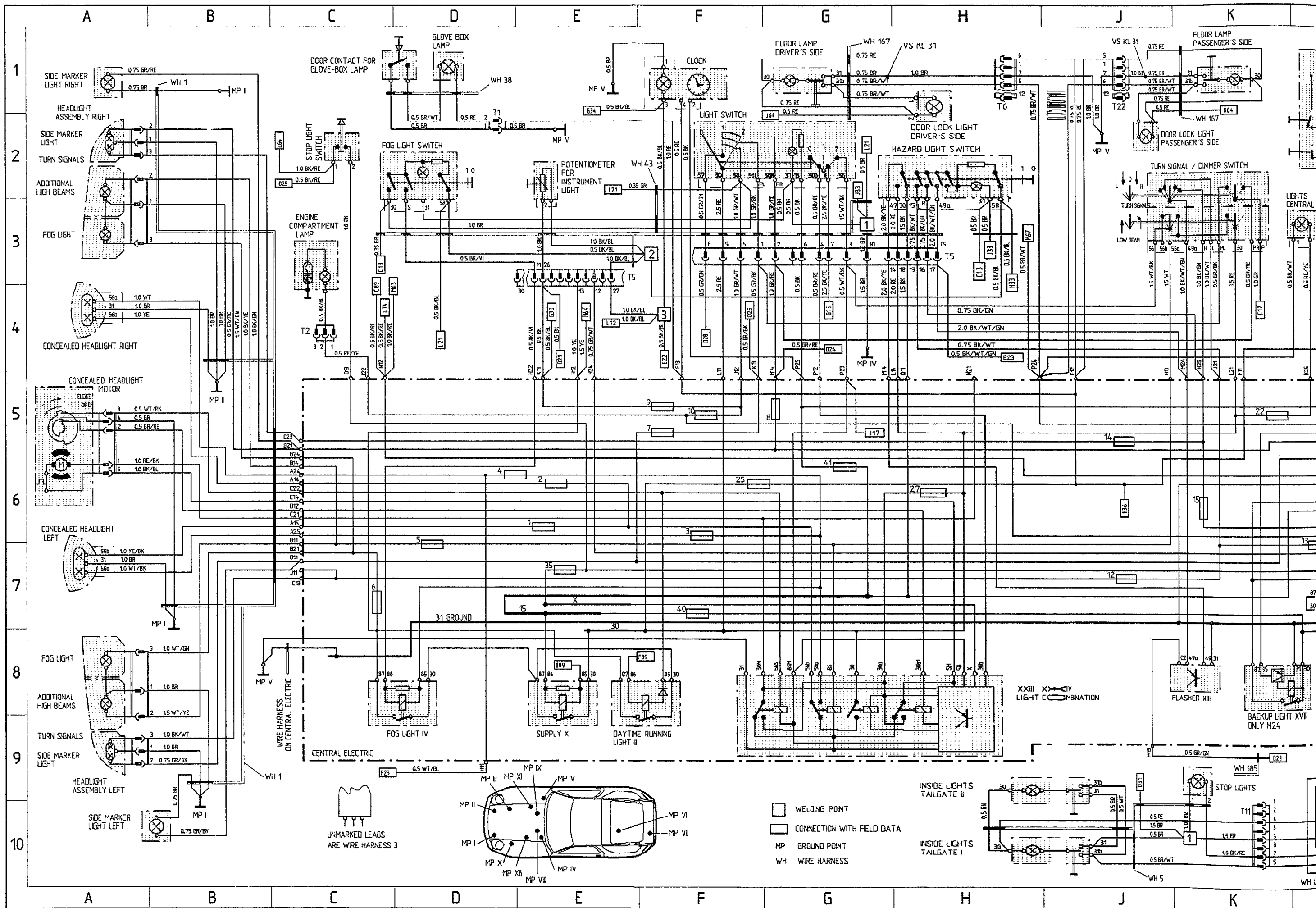

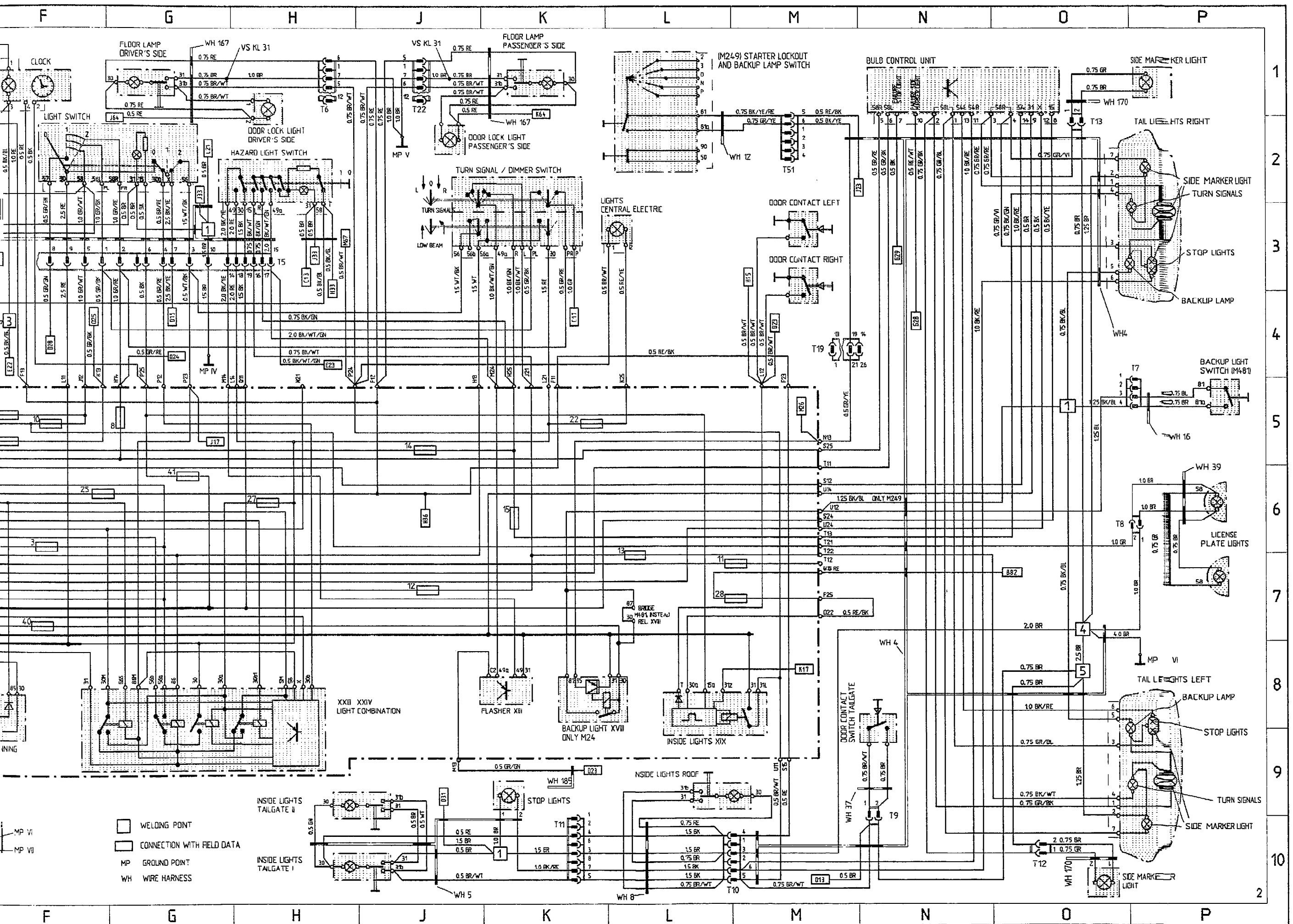

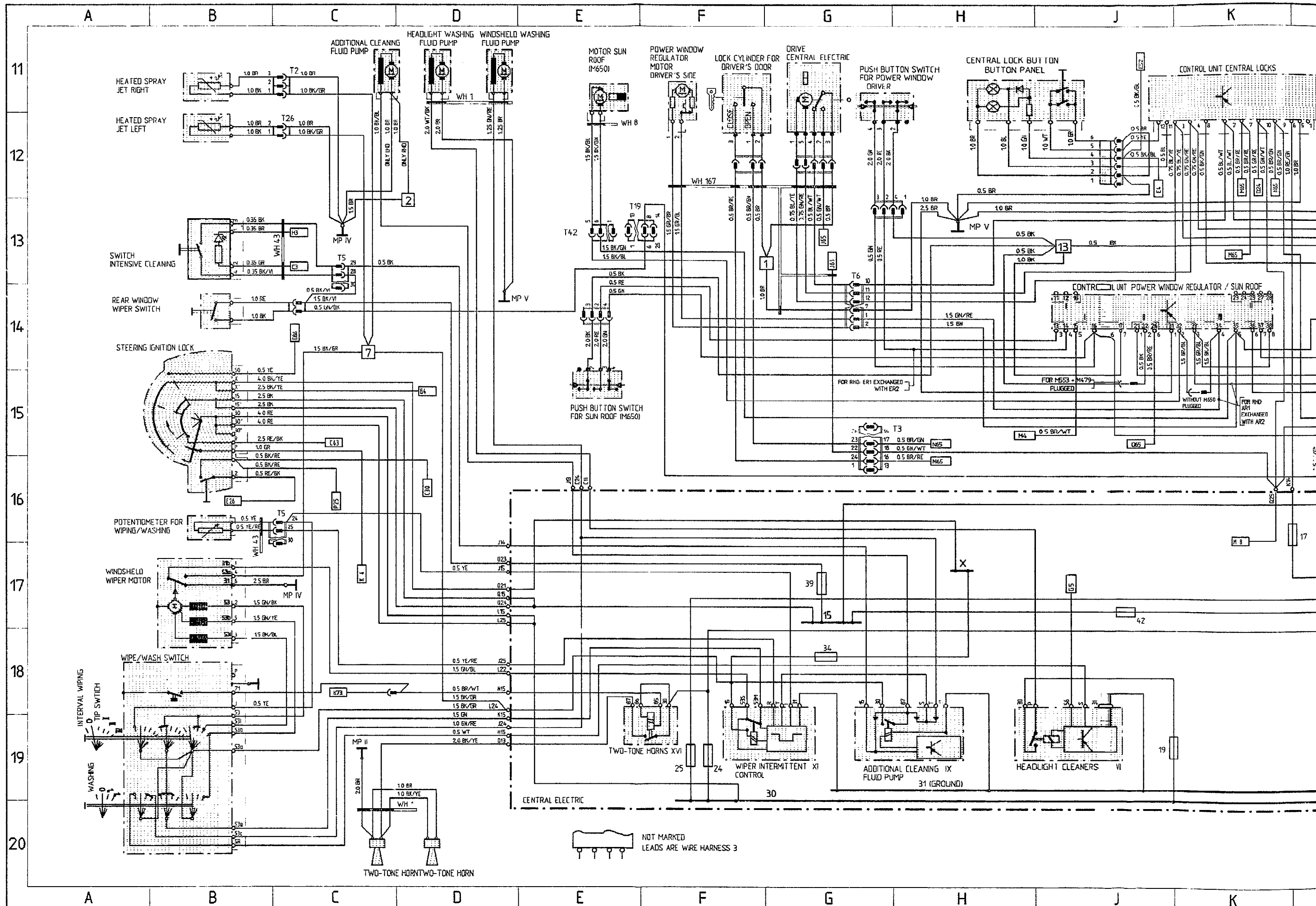

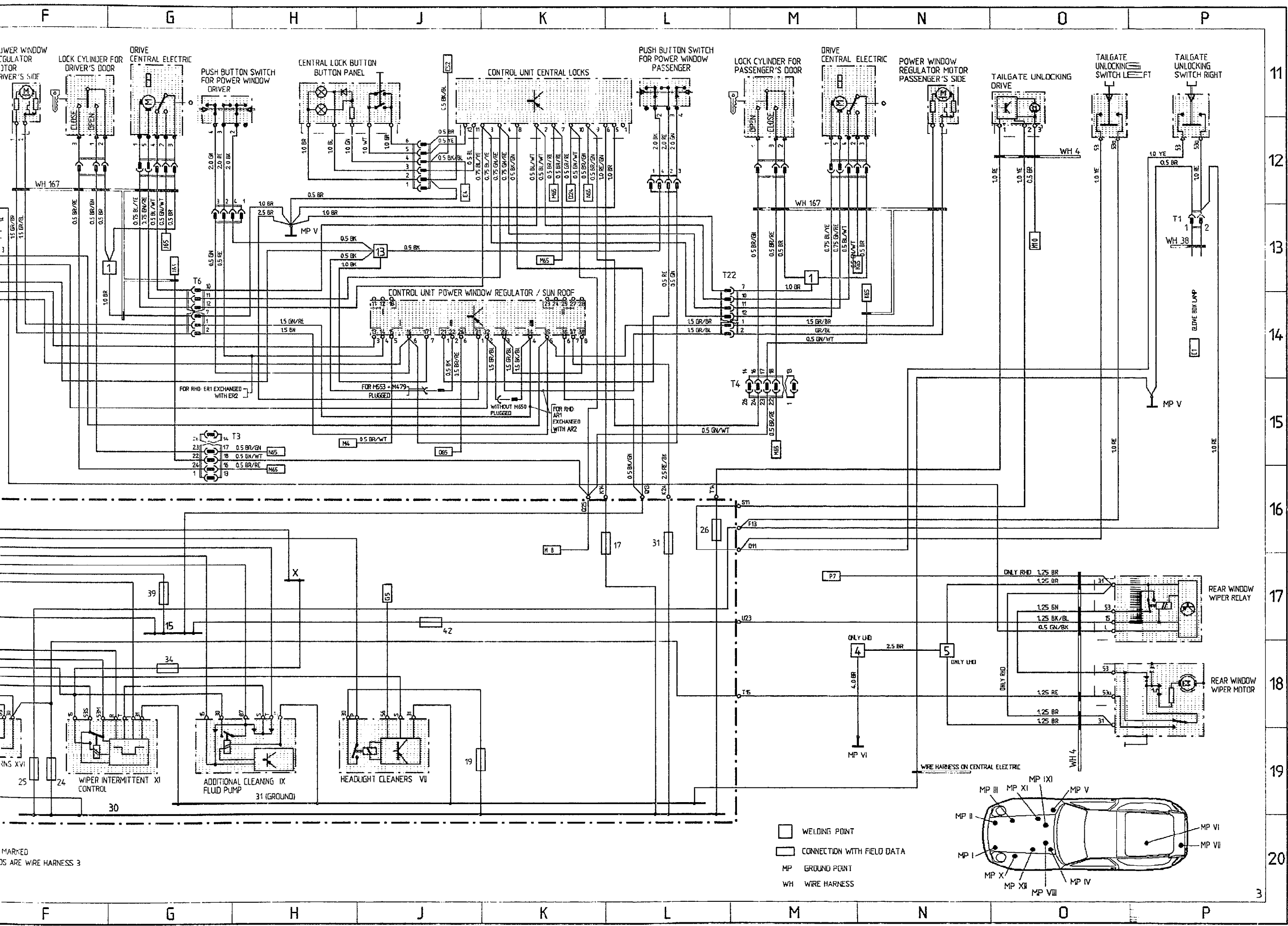



# 928 S Model 90 Sheet 4

## INSTRUMENT CLUSTER AND SENDERS

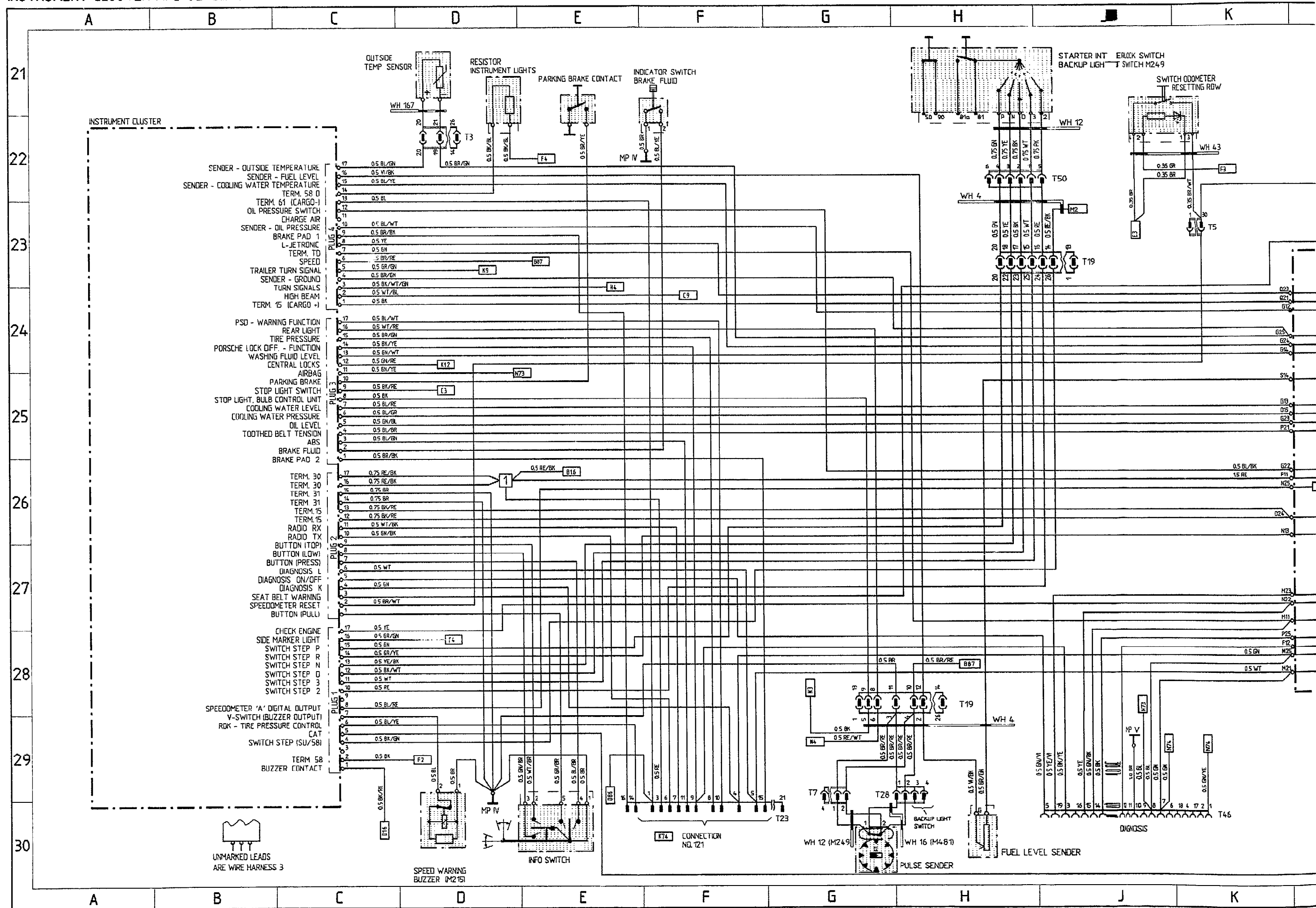

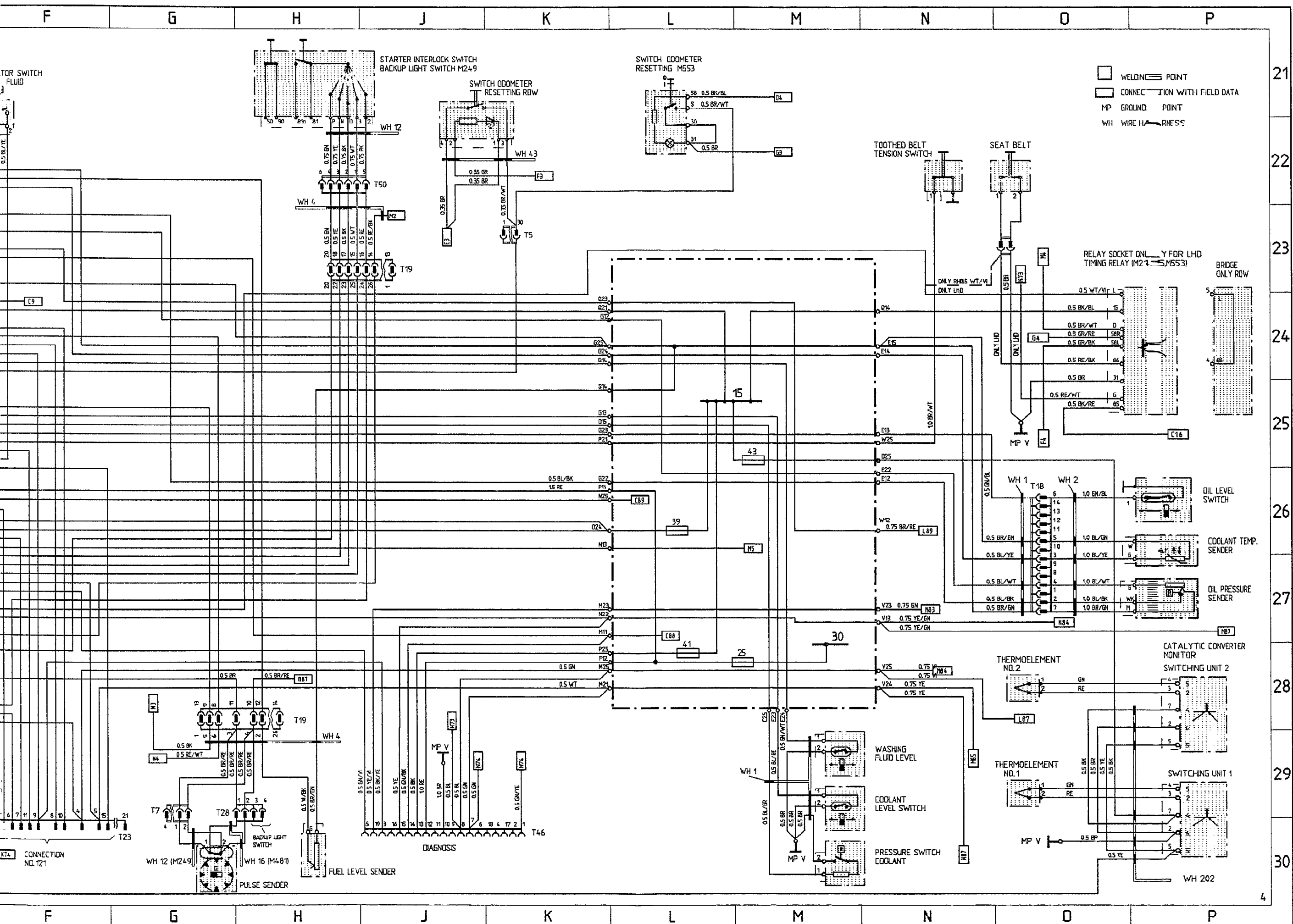

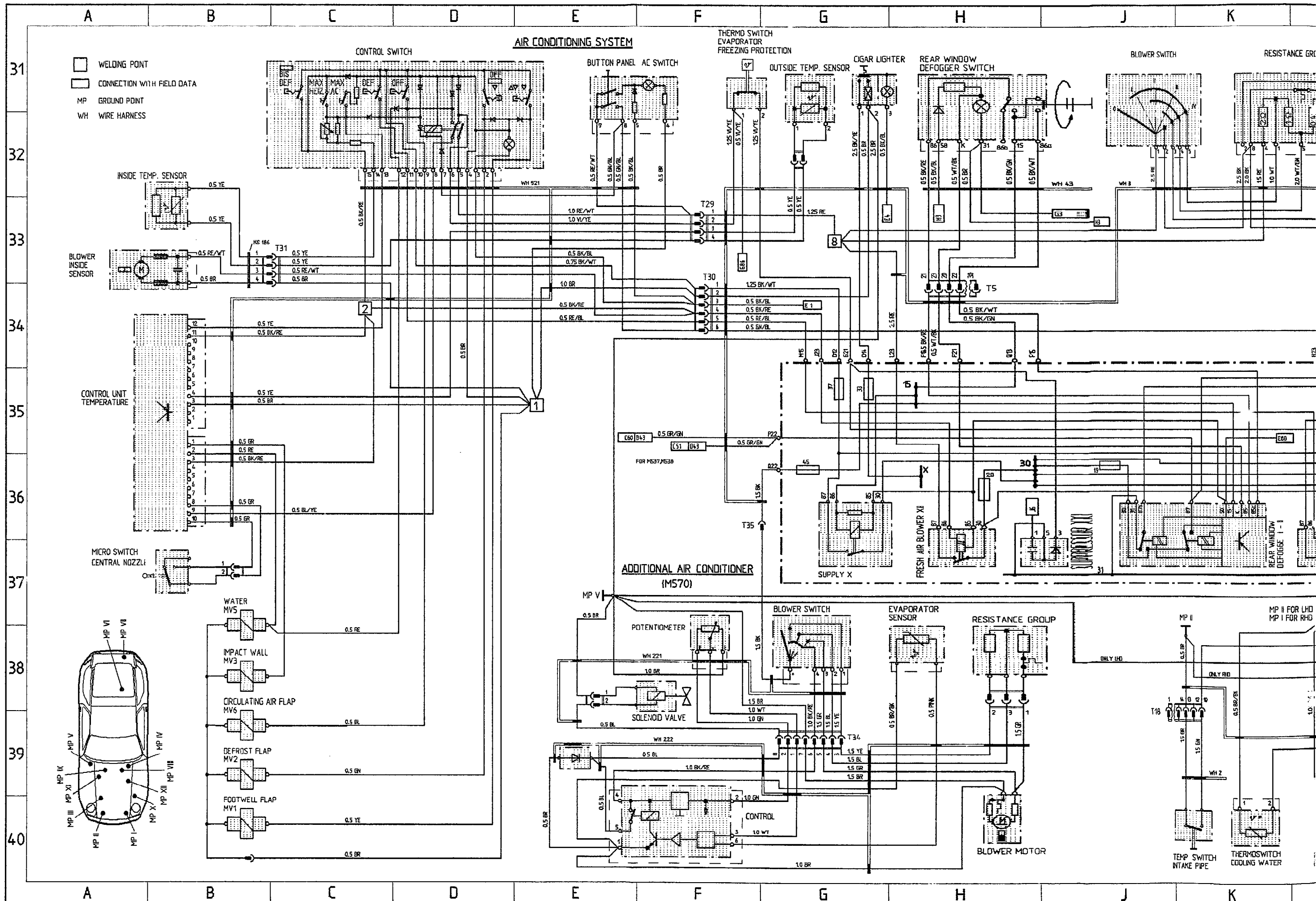

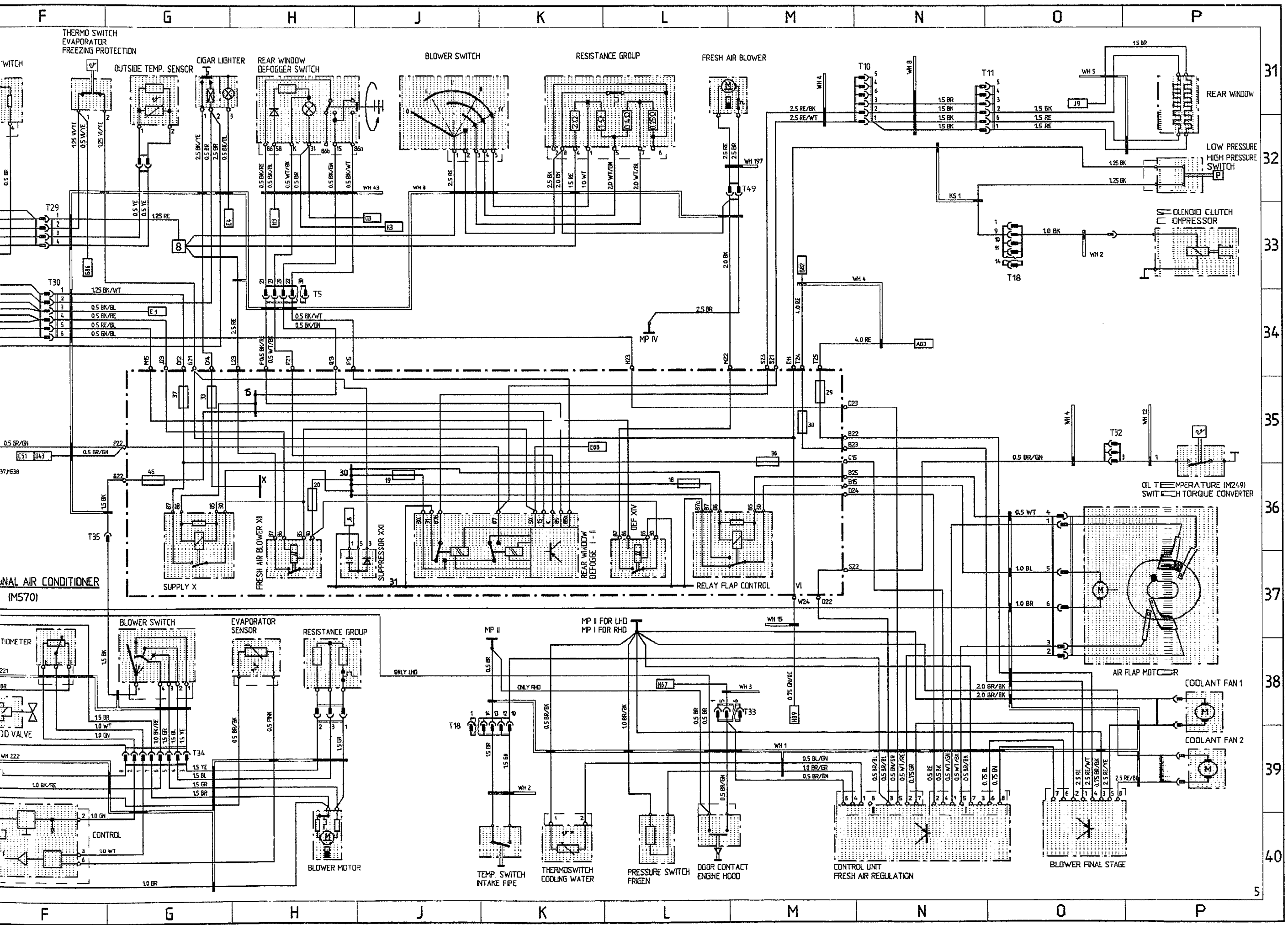

WT - WHITE RE - RED GN - GREEN YE - YELLOW GR - GREY BR - BROWN BL - BLUE VI - VIOLET PK - PINK

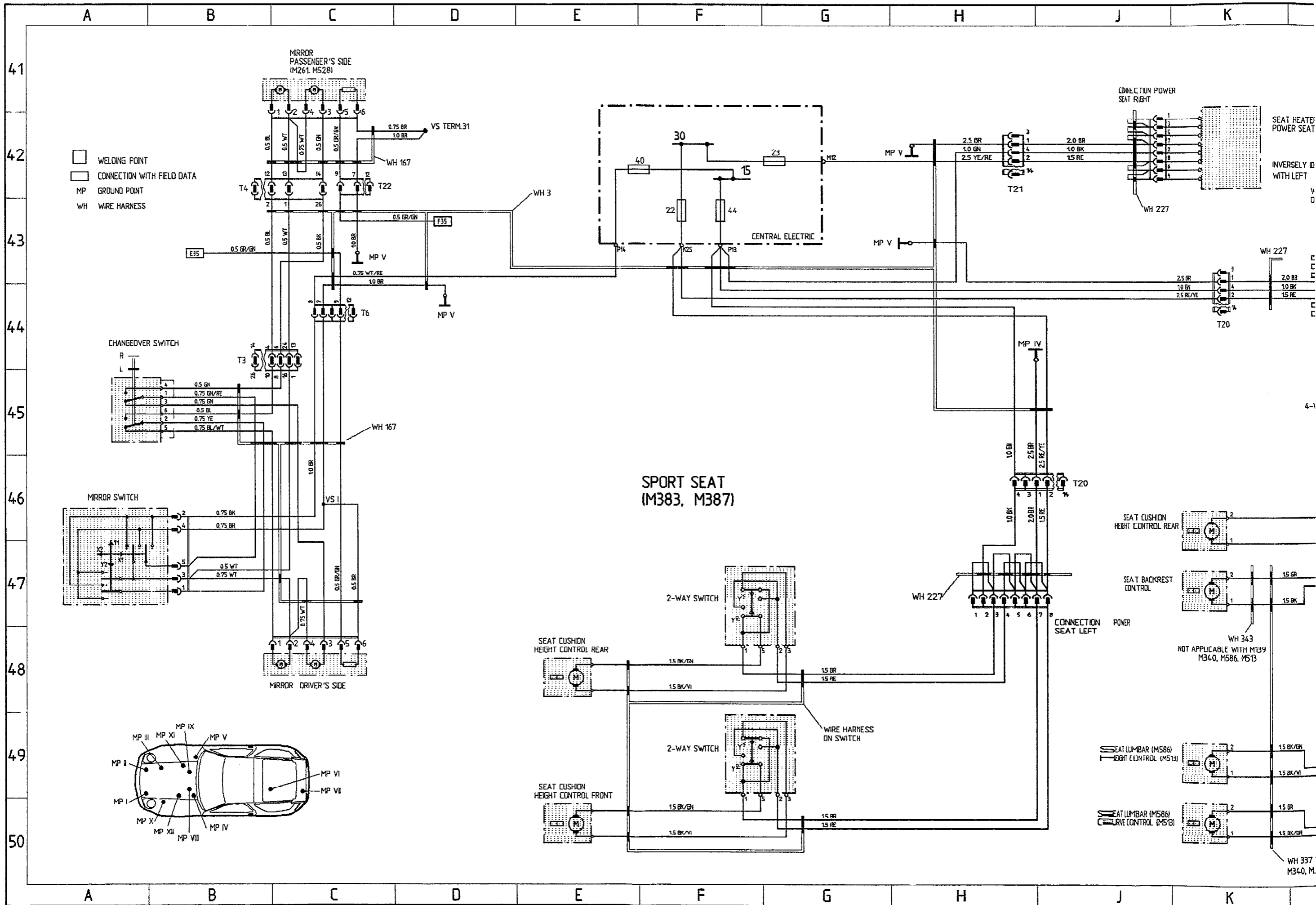

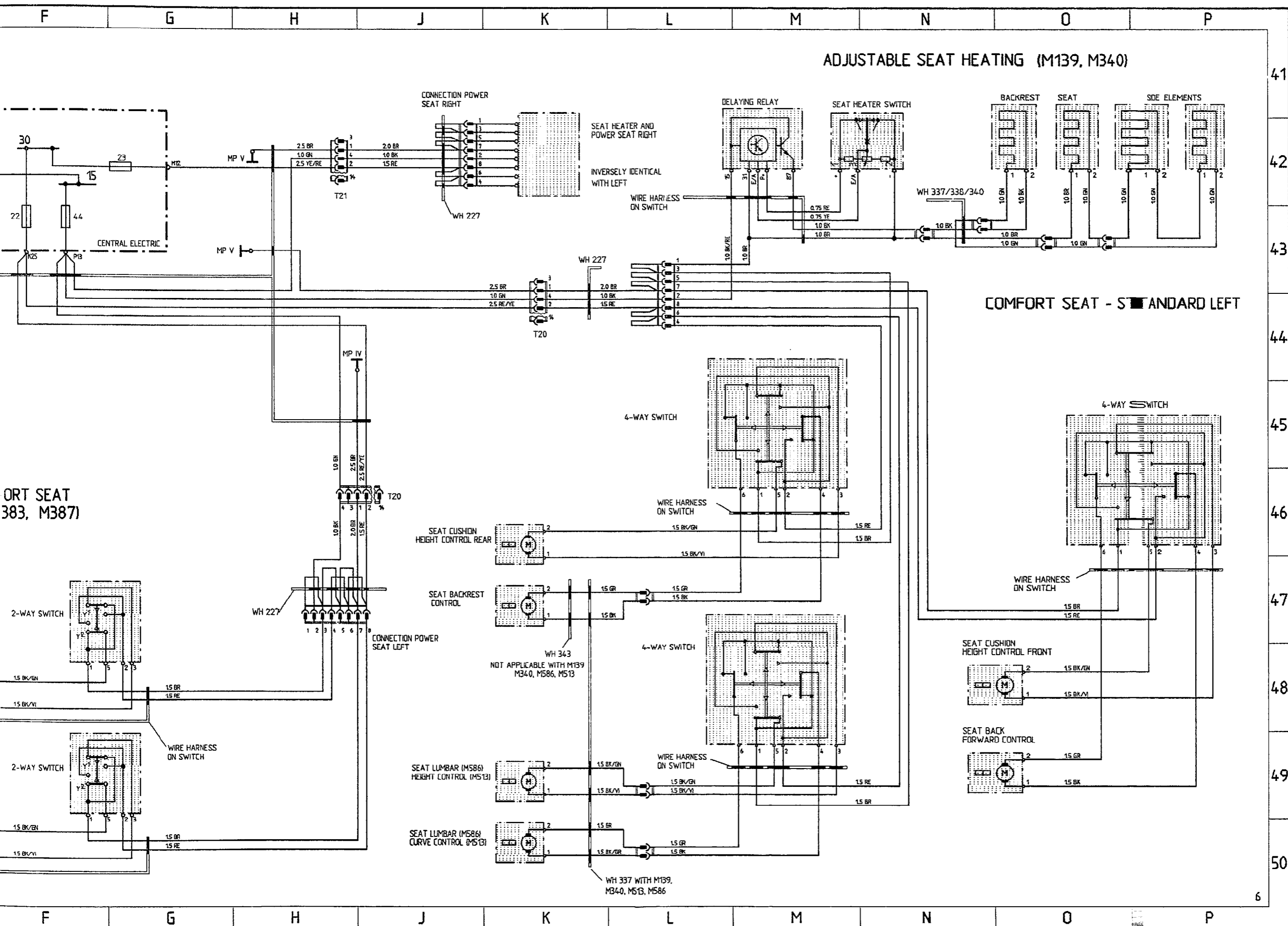

# 928 S Model 90 Sheet 7

## (M537, M538) SEAT AND MIRROR MEMORY

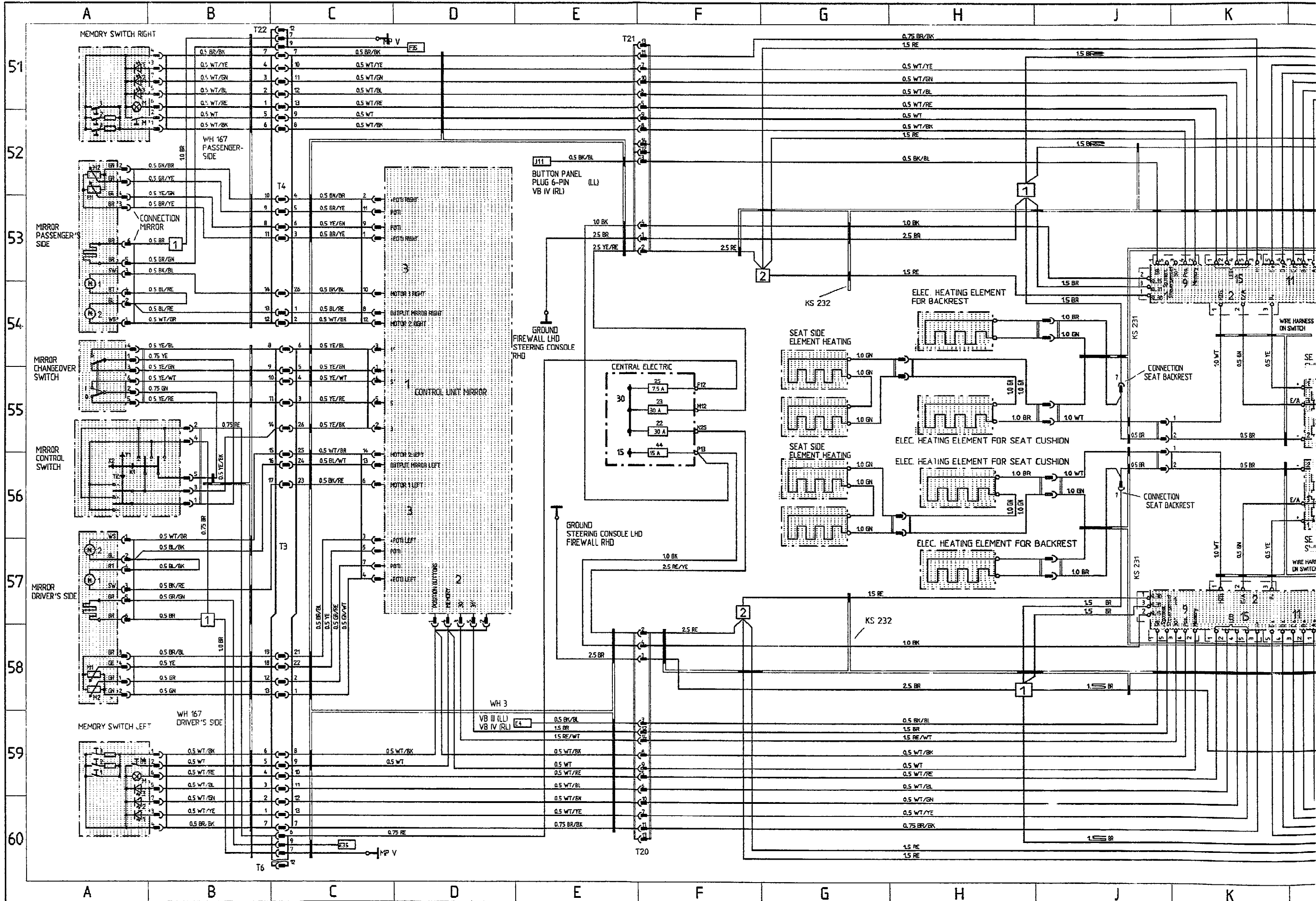

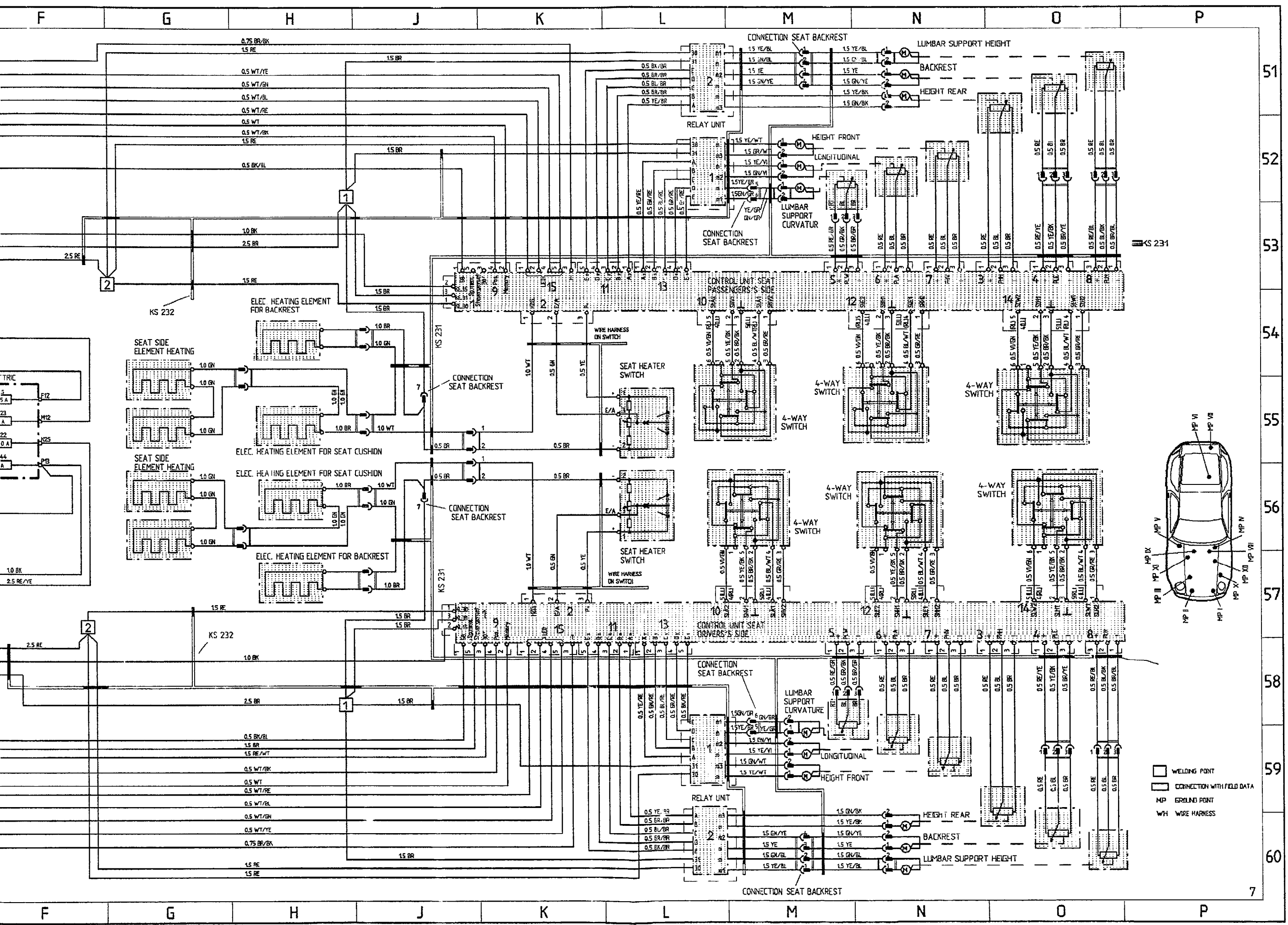

WT - WHITE RE - RED GN - GREEN YE - YELLOW GR - GREY BR - BROWN BL - BLUE VI - VIOLET PK - PNK



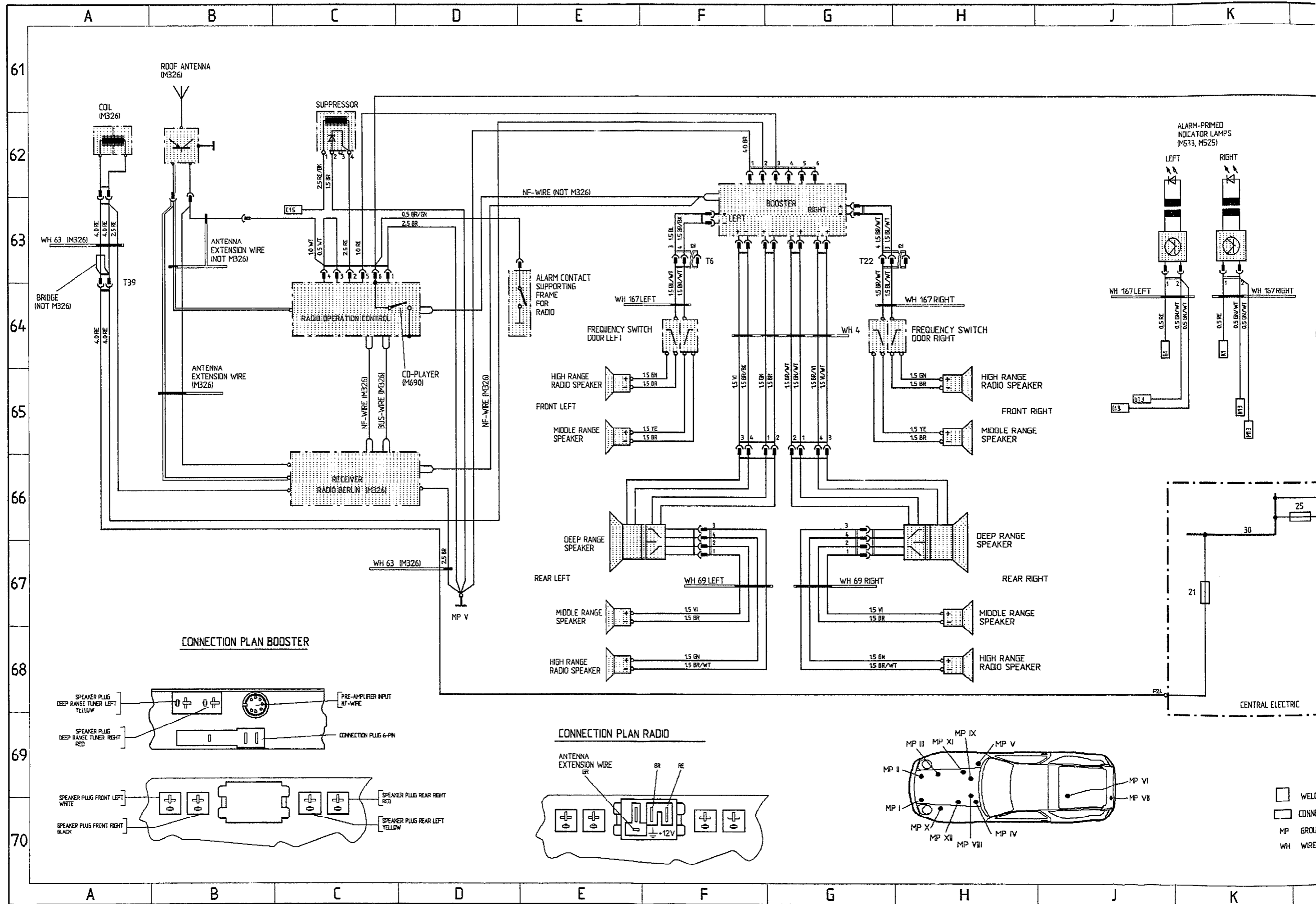

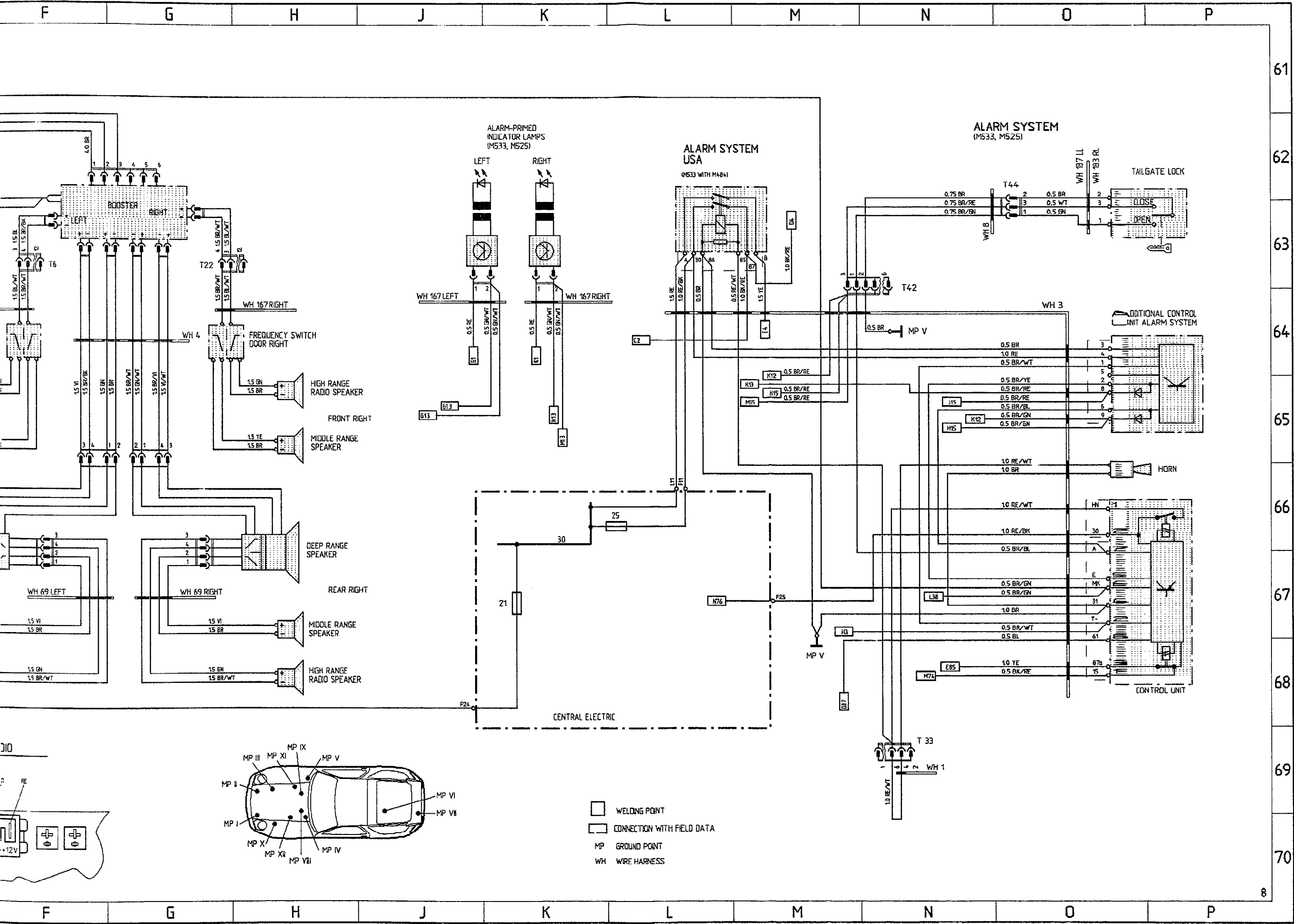

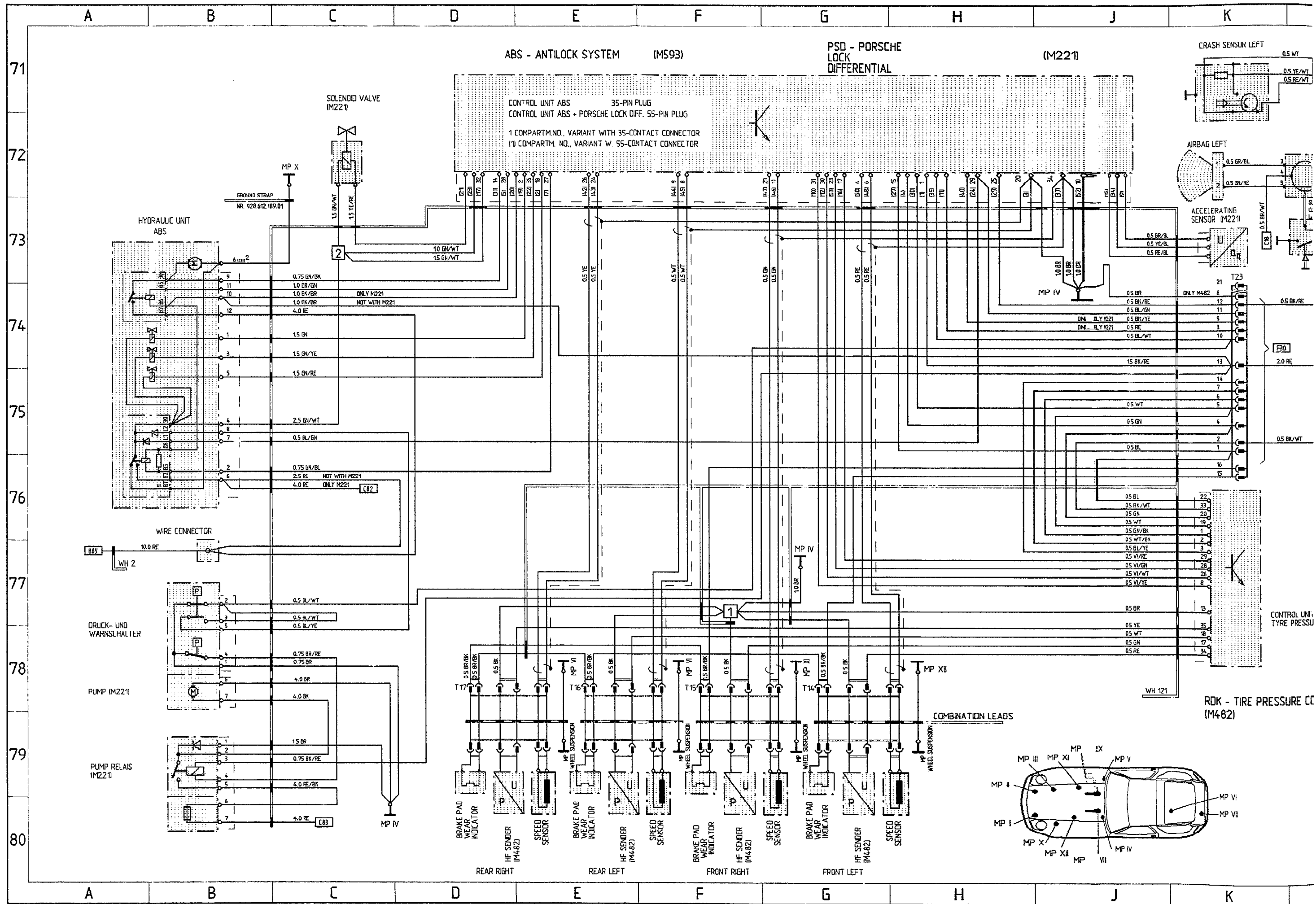

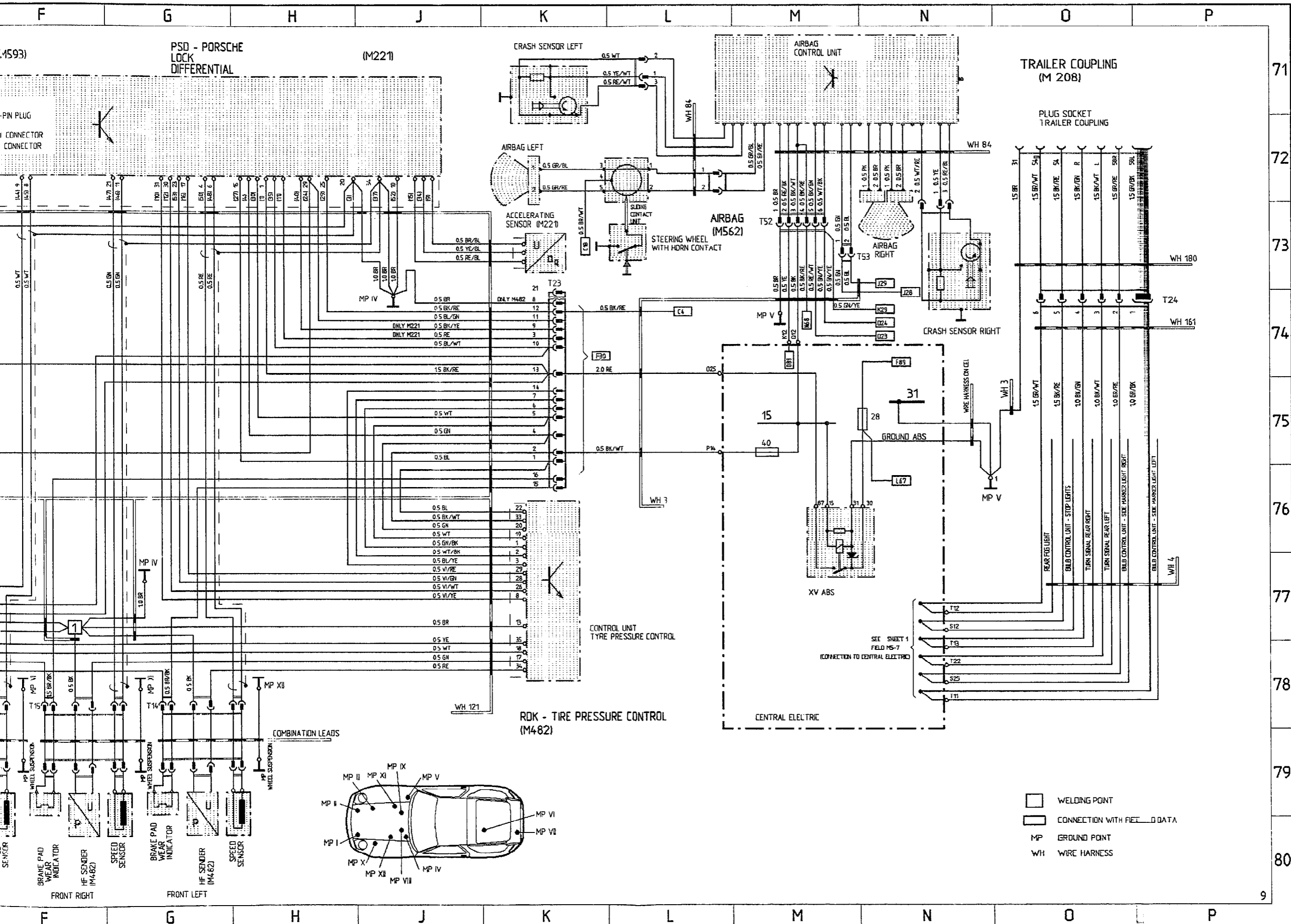

# 928 S Model 90 Sheet 10

MOTOR, FUEL AND IGNITION, CRUISE CONTROL

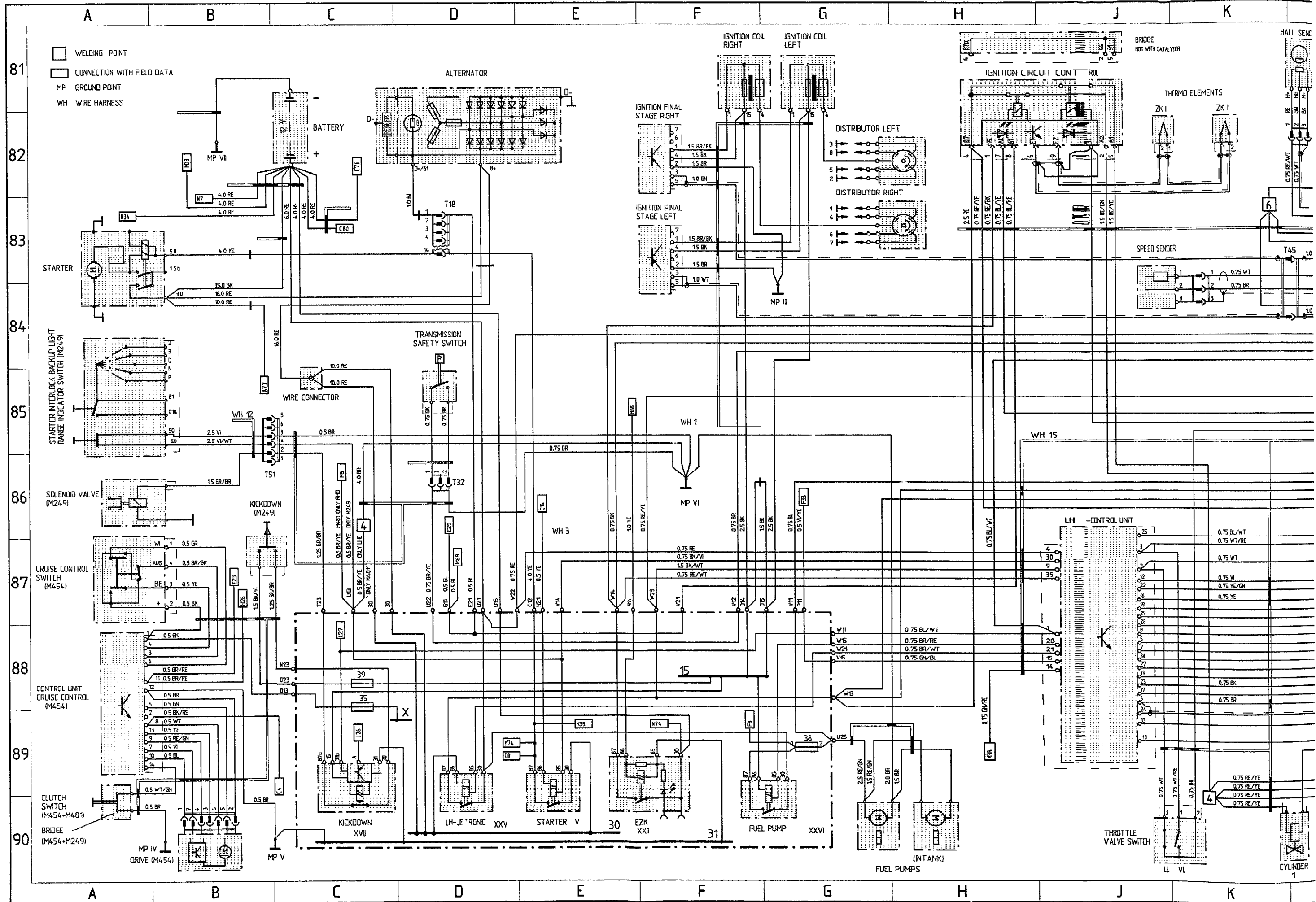

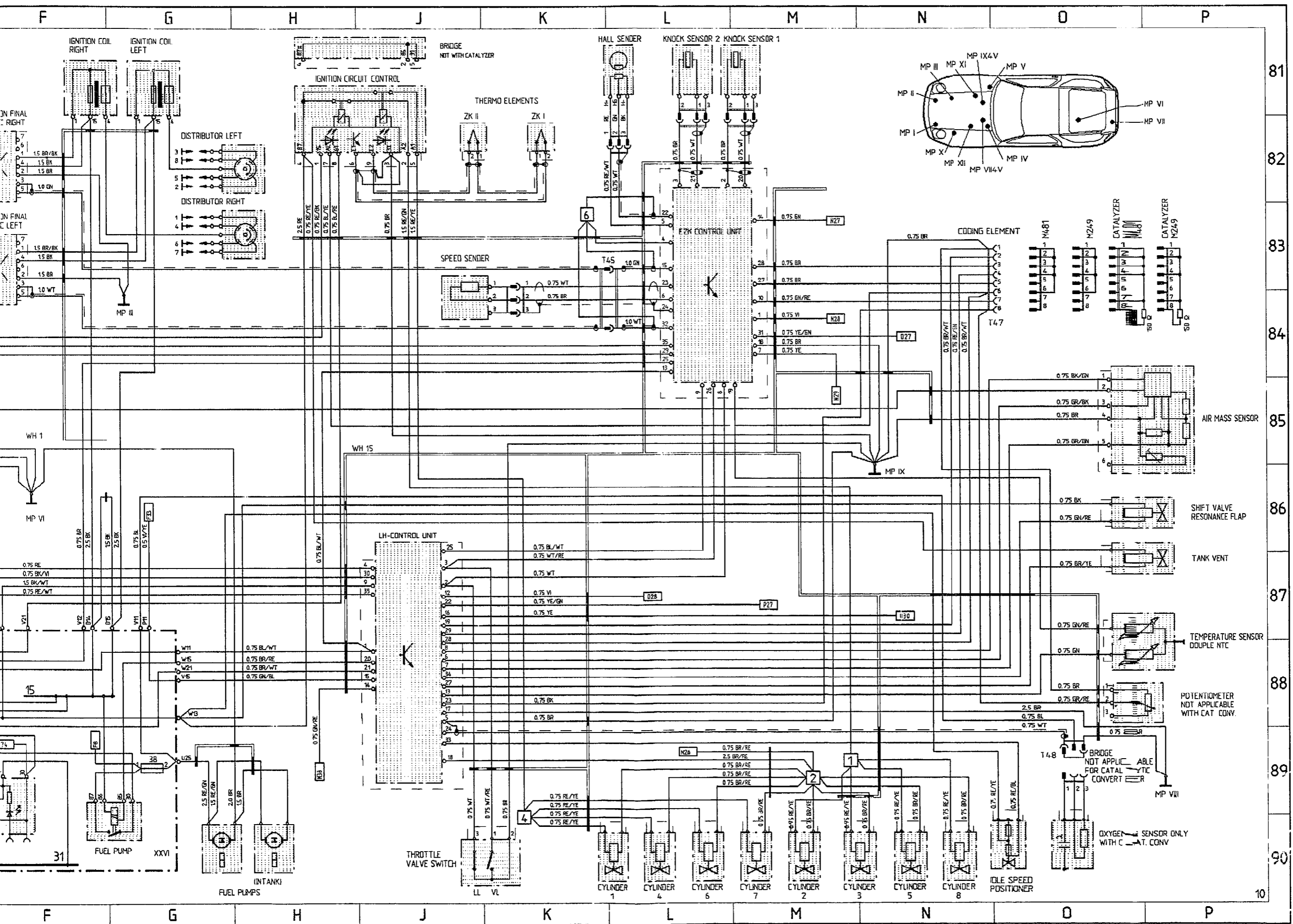

W = WHITE RE = RED GN = GREEN YE = YELLOW GR = GREY BR = BROWN BL = BLUE VI = VIOLET PK = PBK

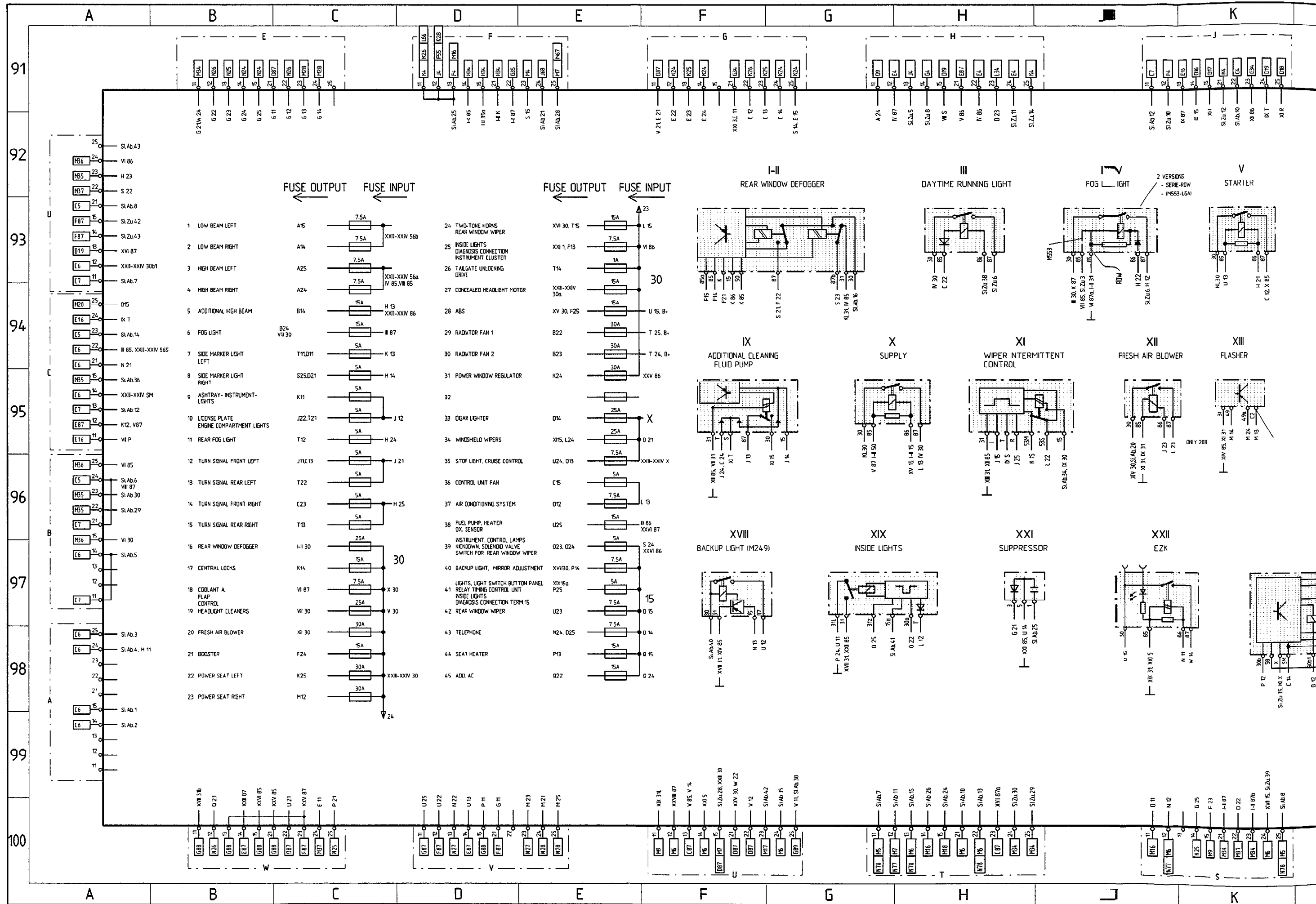

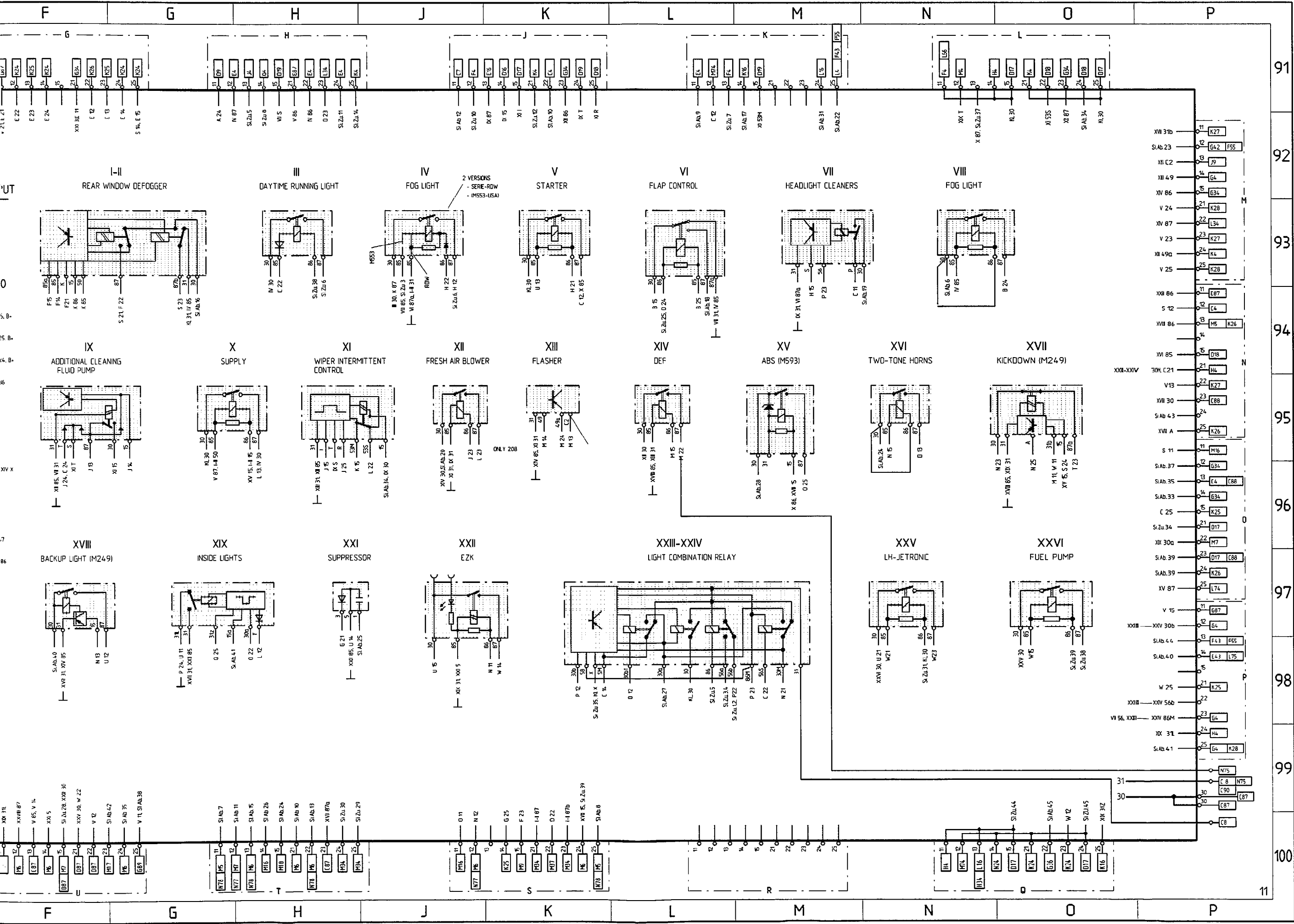



A	B	C	D	E	F	G	H	J	K			
DESIGNATION	FIELD	SHEET	DESIGNATION	FIELD	SHEET	DESIGNATION	FIELD	SHEET	DESIGNATION	FIELD	SHEET	DESIGN
ABS	DJ71,72	9	HALL SENDER	L81	10	GROUND POINT GP I -BODY FRONT LEFT			SWITCH FOR INTENSIVE CLEANING	B13	3	TANK VE
AIRBAG	K-N71-74	9	PARKING BRAKE CONTACT	E2122	4	GROUND POINT GP II -BODY FRONT RIGHT			SWITCH FOR MIRROR CONTROL	AB46,47, A56	6, 7	FUEL LEV
ALARM-PRIMED INDICATOR LAMPS	LK62,63	8	GLOVE BOX LAMP	C1	1, 2	GROUND POINT GP III -WHEEL HOUSING WALL FRONT RIGHT			SWITCH FOR ODOMETER RESETTING	L21	4	BUTTON I
TRAILER COUPLING-POWER CONNECTION	O72	9	TAILGATE UNLOCKING SWITCH LEFT	D11	3	GROUND POINT GP IV -STEERING CONSOLE			SWITCHING UNIT 1,2 (CATALYSOR MONITOR)	P28-30	4	BUTTON I
STARTER INTERLOCK BACKUP LIGHT	L1, H21, A85	1, 2, 4, 10	TAILGATE UNLOCKING SWITCH RIGHT	P11	3	GROUND POINT GP V -FIREWALL			SHIFT VALVE RESONANCE FLAP	DP86	10	PUSH BU
ASHTREY LIGHT	GH31	5	TAILGATE LOCK-ALARM SYSTEM	P63	8	GROUND POINT GP VI -BODY TAIL			WINDSHIELD WASHING FLUID PUMP	D11	3	PUSH BU
OUTSIDE TEMP. SENSOR	G31	5	TAIL LIGHTS LEFT	DP8-10	1, 2	GROUND POINT GP VII -GROUND STRAP BATTERY			WINDSHIELD WIPER MOTOR	B17,18	3	PUSH BU
OUTSIDE MIRROR LEFT	C48, A57	6, 7	TAIL LIGHTS RIGHT	DP2-4	1, 2	GROUND POINT GP VIII -MOTOR-POWER			HEADLIGHT ASSEMBLY LEFT	A8,9	1, 2	CRUISE CC
OUTSIDE MIRROR RIGHT	C42, A53	6, 7	REAR WINDOW WIPER MOTOR	P18-19	3	GROUND POINT GP IX -MOTOR-ELECTRONICS			HEADLIGHT ASSEMBLY RIGHT	A2,3	1, 2	CRUISE CC
OUTSIDE TEMP. SENSOR	D21	4	REAR WINDOW WIPER SWITCH	B14	3	GROUND POINT GP X -WHEEL HOUSING LEFT OUTER			HEADLIGHT WASHING FLUID PUMP	D11	3	TEMPER
AUTOMATIC SOLENOID VALVE	A86	10	REAR WINDOW DEFOGGER	P31,32	5	GROUND POINT GP XI -WHEEL HOUSING RIGHT INNER			LOCK CYLINDER LEFT	FG11,12	3	TEMPER
			REAR WINDOW DEFOGGER SWITCH	HJ31,32	5	GROUND POINT GP XII -WHEEL HOUSING LEFT INNER			LOCK CYLINDER RIGHT	M11,12	3	TEMPER
			HF SENDER (ROK-TIRE PRESSURE CONTROL)	E-680	9	MEMORY SWITCH LEFT MIRROR	A59,60	7	SIDE TURN SIGNAL LEFT	A10	1	TEMPER
BATTERY	C82	10	HIGH/LOW PRESSURE SWITCH-AIR CONDITIONING SYSTEM	P32	5	MEMORY SWITCH RIGHT MIRROR	A51,52	7	SIDE TURN SIGNAL RIGHT	A1	1	THERMOE
CONTROL SWITCH-AIR CONDITIONING SYSTEM	C031,32	5	HORN-ALARM SYSTEM	DP66	8	MICRO SWITCH CENTRAL NOZZLE AIR CONDITIONER	AB37	5	SIDE MARKER LIGHT FRONT	A1, B10	2	THERMO
LIGHTS BUTTON PANEL	HJ11,12	3	HYDRAULIC UNIT ABS	AB73-76	9	ENGINE ELECTRONICS	L82-84	10	SIDE MARKER LIGHT REAR	P1, P10	2	DOOR CO
LIGHTS CENTRAL ELECTRIC	L3	1				MOTOR POWER WINDOW LEFT DOOR	F11	3	SEAT BELT	O22	4	DOOR CO
ACCELERATING SENSOR PORSCHE DIFFERENTIAL LOCK	K73	9	PULSE SENDER	G30	4	MOTOR POWER WINDOW RIGHT DOOR	N11	3	SEAT HEATER COMFORT SEAT	DP4,14,2	6	DOOR CO
TURN SIGNAL/DIMMER SWITCH	JK2,3	1, 2	INFO SWITCH	E30	4	MOTOR CONCEALED HEADLIGHT	A5,6	1, 2	SEAT HEATER MEMORY SEAT	H54-57	7	DOOR CO
FLOOR LAMP LEFT	G1	1, 2	INSIDE TEMP. SENSOR-AIR CONDITIONING SYSTEM	B32,33	5	MOTOR SUN ROOF	E11	3	SEAT HEATER SPORT SEAT	EF46	6	DOOR CO
FLOOR LAMP RIGHT	K1	1, 2	INSIDE LIGHTS ROOF	LM9	1, 2	ENGINE COMPARTMENT LAMP	C3	1, 2	SEAT HEATER SWITCH MEMORY SEAT	L55-57	7	DOOR LOC
BOOSTER	FG63	8	INSIDE LIGHTS TAILGATE I	HJ10	1, 2				POWER SEAT COMFORT SEAT	J-P44-50	6	
BRAKE FLUID LEVEL CONTROL SWITCH	F21	4	INSIDE LIGHTS TAILGATE II	HJ9	1, 2				POWER SEAT MEMORY SEAT	J-P51-60	7	
STOP LIGHT SWITCH	C2	1, 2	INTENSIVE CLEANING BUTTON	B13	3				POWER SEAT SPORT SEAT	EF64,7-50	6	
BRAKE PAD WEAR INDICATOR	D-H79,80	9							LOCK DIFFERENTIAL SOLENOID VALVE	C72	9	
STOP LIGHT-TAILGATE	K9	2							LOCK DIFFERENTIAL PORSCHE LOCK DIFFERENTIAL	A-J71-80	9	
									MIRROR MEMORY SWITCH	A51, A60	7	CHANGED
CODING ELEMENT	OP84	10	CATALYTIC CONVERTER MONITOR	P28-30	4	OIL PRESSURE SENDER	P27	4	STARTER	AB83,84	10	
			CONCEALED HEADLIGHT LEFT	A7	1, 2	OIL TEMPERATURE SWITCH TORQUE CONVERTER	P35,36	5	DRIVE CRUISE CONTROL	AB90	10	
			CONCEALED HEADLIGHT RIGHT	A4	1, 2	OIL LEVEL SWITCH	P26	4	DRIVE TAILGATE UNLOCK	O11,12	3	
			CONCEALED HEADLIGHT MOTOR	A5,6	1, 2				DRIVE CENTRAL LOCKS LEFT DOOR	F11	3	
ROOF ANTENNA	B61,62	8	KNOCK SENSOR 1	M81	10				DRIVE CENTRAL LOCKS RIGHT DOOR	MN11	3	EVAPOR
DIAGNOSIS CONNECTION	JK30	4	KNOCK SENSOR 2	L81	10	POTENTIOMETER FOR INSTRUMENT LIGHT	E2	1, 2	CONTROL UNIT ABS / PSD PORSCHE LOCK DIFFERENTIAL	D-J71,72	9	DELAYING
ALTERNATOR CONTROL	DE81,82	10	LICENSE PLATE LIGHTS	P6,7	1, 2	POTENTIOMETER IDLE SPEED CO	OP88	10	CONTROL UNIT AIRBAG	MN71	9	RESISTOR
SPEED SENDER ABS	E-H79,80	9	KICKDOWN SWITCH	BC86,87	10	POTENTIOMETER HEADLIGHT VERTICAL AIM CONTROL	DE1	1	CONTROL UNIT ALARM SYSTEM	DP64-68	8	
SPEED SENDER MOTOR	JK83,84	10	KICKDOWN SOLENOID VALVE	A886	10	POTENTIOMETER WIPE/WASH SYSTEM	B16	3	CONTROL UNIT EZK	L82-84	10	
THROTTLE VALVE SWITCH	JK90	10	INSTRUMENT CLUSTER	A-C22-30	4	POTENTIOMETER ADDITIONAL AIR CONDITIONER	F37,38	5	CONTROL UNIT POWER WINDOW/SUN ROOF	JK14	3	
PRESSURE SWITCH-FRIGEN	L40	5	FUEL PUMPS	FG89,90	10	PUMP (PORSCHE LOCK DIFFERENTIAL)	B77,78	9	CONTROL UNIT AIR CONDITIONING SYSTEM	AB34-36	5	
PRESSURE SWITCH-COOLANT	MN30	4	CLUTCH SWITCH	A90	10	PUMP RELAY (PORSCHE LOCK DIFFERENTIAL)	B79,80	9	CONTROL UNIT FRESH AIR REGULATION	MN39,40	5	
			COOLING WATER PRESSURE SWITCH	MN30	4				CONTROL UNIT LH-ELECTRONIC	J87-89	10	HAZARD I
FUEL INJECTORS	L-N90	10	COOLING WATER LEVEL SWITCH	MN29	4	RADIO	A-H61-70	8	CONTROL UNIT RDK (TIRE PRESSURE CONTROL)	K76,77	9	SPRAY JI
SUPPRESSOR	J36,37	5	COOLANT FAN 1	P38	5	CONTROL ADDITIONAL AIR CONDITIONING SYSTEM	EF39,40	5	CONTROL UNIT MIRROR	O54-57	7	WASHING
SUPPRESSOR-RADIO	C62	8	COOLANT FAN 2	P39	5	TIRE PRESSURE CONTROL ROK	D-G78,80	9	CONTROL UNIT CENTRAL LOCKS	J-L11,12	3	COOLANT
SUPPRESSOR-RADIO BERLIN	A62	8	COOLANT FAN FINAL STAGE	O39,40	5	RELAY ALARM SYSTEM USA	LM62,63	8				RESISTAN
			AIR FLAP MOTOR	DP36-38	5	RELAY REAR WINDOW WIPER	P17	3				RESISTAN
						RELAY I-II (REAR WINDOW DEFOGGER)	JK36,37	5				WIPE/W
						RELAY III (DAYTIME RUNNING LIGHT)	EF8,9	1				
						RELAY IV (FOG LIGHT)	CD8,9	1, 2				
						RELAY V (STARTER)	E89,90	10				
						RELAY VI (FLAP CONTROL)	LM36,37	5				
						RELAY VII (HEADLIGHT CLEANERS)	HJ18,19	3				
						RELAY VIII						
						RELAY IX (ADDITIONAL CLEANING FLUID PUMP)	GH18,19	3				
						RELAY X (SUPPLY)	EB, G36	1, 2, 5				
						RELAY XI (WIPER-INTERVAL)	FG18,19	3				
						RELAY XII (FRESH AIR BLOWER)	H36,37	5				
						RELAY XIII (FLASHER)	K8	1, 2				
						RELAY XIV (DEFI)	L36,37	5				
						RELAY XV (ABS)	M76	9				
						RELAY XVI (HORNS)	EF18,19	3				
						RELAY XVII (KICKDOWN)	C89,90	10				
						RELAY XVIII (BACKUP LIGHT)	KL8	1, 2				
						RELAY XIX (INSIDE LIGHT)	LM8,9	1, 2				
						RELAY XX						
						RELAY XXI (SUPPRESSOR)	HJ36,37	5				
						RELAY XXII (EZK)	H89,90	10				
						RELAY XXIII - XXIV (LIGHT COMBINATION)	F-H8,9	1, 2				
						RELAY XXV (LH-ELECTRONIC)	D89,90	10				
						RELAY XXVI (FUEL PUMP)	FG89,90	10				
						BACKUP LIGHT SWITCH	PS1,1	1, 2				
BLOWER FINAL STAGE	O39,40	5	SOLENOID CLUTCH AIR CONDITION COMPRESSOR	P33	5							
BLOWER INSIDE SENSOR-AIR CONDITIONING SYSTEM	AB33,34	5	SOLENOID VALVE ABS	C72	9							
BLOWER MOTOR-ADDITIONAL AIR CONDITIONING SYSTEM	H40	5	SOLENOID VALVE ADDITIONAL AIR CONDITIONING SYSTEM	F38	5							
BLOWER SWITCH-FRESH AIR	JK31,32	5	SOLENOID VALVES AIR CONDITIONING SYSTEM	B37-40	5							
BLOWER SWITCH-ADDITIONAL AIR CONDITIONING SYSTEM	G38	5										
SPEED WARNING BUZZER	O30	4										
TRANSMISSION PROTECTION SWITCH	O85	10										



CONSTRUCTION COMPONENTS		PLUG CONNECTIONS									
DESIGNATION, FUNCTION	POSITION IN VEHICLE		FIELD IN WIRING DIAGRAM	CODE	NUMBER OF PINS	DESIGNATION, FUNCTION	POSITION IN VEHICLE		NOTE	FIELD IN WIRING DIAGRAM	
	LHD	RHD					LHD	RHD			
ABS/PORSCHE DIFFER. LOCK CONTROL UNIT	7cQ		IN DRIVER'S FOOTWELL ON SIDE	DJ 71-72	T1	2	GLOVE BOX LAMP	7cL	7cQ	ABOVE EZK, LH CONTROL UNIT	CD1
ABS/PORSCHE DIFFER. LOCK CONTROL UNIT	7cQ		ABOVE CENTRAL ELECTRICS	DJ 71-72	T2	3	ENGINE COMPARTMENT LAMP, HEATED SPRAY JET RIGHT	6cO	6cO	UNDER THE WIPER SYSTEM COVER	C4J
ALARM SYSTEM CONTROL UNIT	7cM	7cP	BEHIND GLOVE COMPARTMENT	QP 64-68	T3	26	DOOR DRIVER'S SIDE	7cQ	7cL	ON DRIVER'S DOOR	C44
ALARM SYSTEM RELAY	8dN		IN CENTRE CONSOLE BELOW RADIO	LM 62,63	T4	26	DOOR PASSENGER'S SIDE	7cL	7cQ	IN PASSENGER'S DOOR	C42
ALARM SYSTEM ADDITIONAL CONTROL UNIT	8dN	8dN	IN CENTRE CONSOLE BELOW RADIO	QP 64,65	T5	30	INSTRUMENT SCUTTLE	7cQ	7cL	AT SUPPORTING TUBE STEERING CONSOLE	C4-
OUTSIDE TEMP. SENSOR	2-3dQ	2-3dQ	IN AIR DUCT TO GENERATOR	G 31	T6	12	DOOR DRIVER'S SIDE	7cQ	7cL	ON DRIVER'S DOOR	C44
ACCELERATING SENSOR	10eQ	10eQ	UNDER THE LEFT SEAT	K 73	T7	4	TRANSMISSION	16dO	16dO	UNDER THE SPARE WHEEL COVER	P5I
BOOSTER	11eK	11eR	UNDER THE COVER ON PASSENGER'S SIDE SILL	FG 62,63	T8	2	LICENSE PLATE LIGHTS	18cN	18cO	UNDER THE TOOL KIT COVER	P6
RECEIVER FOR RADIO BERLIN	7cL		IN FRONT PASSENGER'S TRAY	C66	T9	2	DOOR CONTACT SWITCH TAILGATE	18cO	18cO	UNDER CARPET IN FRONT OF TOOL KIT	N9
SUPPRESSOR FOR RADIO BERLIN	11eK		UNDER THE COVER ON PASSENGER'S SIDE SILL	A62	T10	6	REAR WIRE HARNESS / B-PILLAR	13dL	13dQ	UNDER THE PASSENGER SIDE REAR TRIM PANEL	LM1
SUPPRESSOR FOR RADIO	8dO	8dO	IN CENTRE CONSOLE IN FRONT OF RADIO	C 62	T11	8	B-PILLAR / TAILGATE	13dN	13dO	UNDER THE TAILGATE TRIM PANEL CLOSE TO SUN VISOR	K10
SWITCHING UNIT EX (M193)	8dN		IN CENTRE CONSOLE BELOW RADIO	P 28-30	T12	2	SIDE MARKER LIGHT LEFT REAR	18cO		UNDER THE TOOL KIT COVER	O10
EZK CONTROL UNIT	7dL	7dQ	IN PASSENGER'S FOOTWELL ON CONTROL UNIT CONSOLE	L 82-84	T13	2	SIDE MARKER LIGHT RIGHT REAR	18cN		UNDER THE TOOL KIT COVER	O2
REAR WINDOW WIPER RELAY	18cU	18cO	UNDER THE TOOL KIT COVER	O 17	T14	3x2	BRAKE PAD WEAR CONTACT, SPEED SENSOR LEFT FRONT	5cP	5cP	IN ENGINE COMPARTMENT AT SUSPENSION STRUT MOUNT	G7E
HIGH PRESSURE AND LOW PRESSURE SWITCH	2dM	2dM	IN FRONT OF AIR CONDITIONING COMPRESSOR RIGHT	P 32	T15	3x2	BRAKE PAD WEAR CONTACT, SPEED SENSOR RIGHT FRONT	5cM	5cM	IN ENGINE COMPARTMENT AT SUSPENSION STRUT MOUNT	F7P
AIR CONDITIONING SYSTEM CONTROL UNIT	8cN-O	8cN-O	IN HEATER BOX	AB 34-36	T16	3x2	BRAKE PAD WEAR CONTACT, SPEED SENSOR LEFT REAR	16dO	16dO	UNDER THE SPARE WHEEL COVER	E7I
COOLANT FAN FINAL STAGE	1cN	1cN	IN ENGINE COMPARTMENT ON FRONT RIGHT END PANEL	D 39,40	T17	3x2	BRAKE PAD WEAR CONTACT, SPEED SENSOR RIGHT REAR	16dO	16dO	UNDER THE SPARE WHEEL COVER	E7E
COOLANT FAN CONTROL UNIT	10eK	10eR	UNDER THE COVER ON PASSENGER'S SIDE SILL	MN 39,40	T18	14	FRONT END / ENGINE WIRE HARNESS	3cM	3cM	IN ENGINE COMPARTMENT AT RIGHT WHEEL HOUSING	O2C
COOLING WATER PRESSURE SWITCH	5cM	5cP	IN COOLANT HOSE BEFORE EXPANSION TANK	MN 29,30	T19	26	INSTRUMENT PANEL - / REAR WIRE HARNESS	7dL	7dL	NEAR CENTRAL ELECTRICS	E13
COOLING WATER LEVEL SWITCH	6cM	6cP	ON EXPANSION TANK	MN 29	T20	14	SEAT DRIVER'S SIDE	10eO	10eL	UNDER THE SEAT, ADVANCE SEAT	F5J
BULB CONTROL UNIT	7cL	7cQ	ON PASSENGER'S PARCEL TRAY	NO 1	T21	14	SEAT PASSENGER'S SIDE	10eL	10eO	UNDER THE SEAT, ADVANCE SEAT	H4-
IDLE SPEED CO ADJUSTMENT POTENTIOMETER	7dL	7dQ	IN PASSENGER'S FOOTWELL ON CONTROL UNIT CONSOLE	O 90	T22	12	DOOR PASSENGER'S SIDE	7cL	7cQ	IN PASSENGER'S DOOR	C4-
LH JETRONIC CONTROL UNIT	7dL	7dQ	IN PASSENGER'S FOOTWELL ON CONTROL UNIT CONSOLE	J 87-89	T23	21	ABS	7dQ	7dQ	FOOTWELL AT LEFT SIDE PANEL	K7'
SOLENOID VALVE LOCK DIFFERENTIAL	17dQ	17dQ	BEHIND THE LH REAR WHEEL	C 72	T24	6	TRAILER COUPLING	6dL	6dQ	UNDER THE CENTRAL ELECTRIC	OP7
SOLENOID VALVE (ADDITIONAL AIR CONDITIONER)	10eM	10eM	UNDER THE RIGHT SEAT	F 38	T25						
OIL LEVEL SWITCH	3eN-O	3eN-O	ON OIL PAN, FRONT	P 26	T26	2	HEATED SPRAY JET LEFT	6cO	6cO	UNDER THE WIPER SYSTEM COVER	C12
OIL TEMPERATURE SWITCH (M24-9)	13eO	13eO	ON TORQUE CONVERTER LEFT SIDE	P 35,36	T27						
PUMP LOCK DIFFERENTIAL	17dQ	17dQ	BEHIND THR LH REAR WHEEL	B 77,78	T28	4	PULSE SENDER	16dO	16dO	UNDER THE SPARE WHEEL COVER	G2I
PUMP RELAIS LOCK DIFFERENTIAL	16dO	16dO	UNDER THE SPARE WHEEL COVER	B 79,80	T29	4	AIR CONDITIONING SYSTEM	8cN	8cN	IN CENTRE CONSOLE	F33
CONTROL FOR ADDITIONAL AIR CONDITIONER	12dN	12dN	ON SUPPLEMENTARY AIR CONDITIONING, RIGHT	EF 39,40	T30	6	AIR CONDITIONING SYSTEM	8cN	8cN	IN CENTRE CONSOLE	F32
CONTROL TIRE PRESSURE CONTROL UNIT	7cP	7cM	ON INSTRUMENT PANEL	K 76-78	T31	4	INSIDE TEMP. SENSOR FOR AIR CONDITIONER	8cN	8cN	IN CENTRE CONSOLE	BC3
SEAT MEMORY CONTROL UNIT LEFT	10dP	10dP	IN SEAT	K-O 57	T32	3	AUTOMATIC TRANSMISSION	16dO	16dO	UNDER THE SPARE WHEEL COVER	O35
SEAT MEMORY CONTROL UNIT RIGHT	10dM	10dM	IN SEAT	K-O 54	T33	6	FRONT END / INSTRUMENT PANEL WIRE HARNESS	6dL	6dQ	UNDER THE CENTRAL ELECTRIC	C2-
MIRROR MEMORY CONTROL UNIT	7cQ	7cL	IN DRIVER'S FOOTWELL ON SIDE	O 52-57	T34	8	ADDITIONAL AIR CONDITIONER	12dN	12dN	ON SUPPLEMENTARY AIR CONDITIONING, RIGHT	G3E
CRUISE CONTROL CONTROL UNIT	7dN-O	7dN-O	IN CENTRE CONSOLE AT FRONT	A 88,89	T35	1	ADDITIONAL AIR CONDITIONER	6dL	6dQ	UNDER THE CENTRAL ELECTRIC	F3E
FREEZING PROTECTION SWITCH AIR CONDITIONER	7cM	7cM	UNDER THE WINDSHIELD WIPER COVER	FG 31	T36						
RESISTOR INSTRUMENT LIGHTS	7eP	7cM	UNDER THE STEERING CONSOLE	DE 2 122	T37						
WARNING BUZZER	8cP	8cM	ON STEERING PROTECTIVE TUBE	D 30	T38						
WASHING FLUID LEVEL SWITCH	6cL	6cL	ON WINDSHIELD WASHER TANK	M 28	T39	2	PLUG BRIDGE INSTEAD RADIO BERLIN	11eK	11eR	UNDER THE BOOSTER COVER ON RIGHT SILL	A''
RESISTANCE GROUP FOR BLOWER	7cL-M	7cL-M	ON BLOWER HOUSING	KL 31,32	T40						
RESISTANCE GROUP FOR ADD AIR CONDITIONER	12dO	12dO	ON SUPPLEMENTARY AIR CONDITIONING, LEFT	HJ 37,38	T41						
TIME RELAY	8dN		IN CENTRE CONSOLE BELOW RADIO	P 23-25	T42	6	WH INSTRUMENT PANEL / WH B-PILLAR	13dL	13dQ	UNDER THE PASSENGER SIDE REAR TRIM PANEL	E13
CENTRAL ELECTRIC	7dM	7dP	IN PASSENGER'S FOOTWELL ON FIREWALL		T43						
IGNITION CIRCUIT CONTROL CONTROL UNIT	7dL	7dQ	ON CONTROL UNIT CONSOLE	HJ 81,82	T44	3	WIRE HARNESS B-PILLAR / TAILGATE LOCK	13dN	13dO	UNDER THE TAILGATE TRIM PANEL CLOSE TO SUN VISOR	O6I
					T45	2	IGNITION FINAL STAGE / CONTROL UNIT	6dL	6dQ	UNDER THE CENTRAL ELECTRIC	K8E
					T46	19	DIAGNOSIS CONNECTION	11eK	11eR	UNDER THE COVER ON PASSENGER'S SIDE SILL	J30
					T47	8	CODING ELEMENT FOR IGNITION SYSTEM AND LH-JETRONIC	7dL	7dQ	ON CONTROL UNIT CONSOLE	N8'
					T48	3	OX. SENSOR	6dL	6dQ	UNDER THE CENTRAL ELECTRIC	O8E
					T49	2	FRESH AIR BLOWER	7cL	7cL	ON BLOWER HOUSING	M3I
					T50	6	AUTOM TRANSM. COUPLING TO GEARBOX WIRE HARNESS	16dO	16dO	UNDER THE SPARE WHEEL COVER	M2'
					T51	6	AUTOM TRANSMISSION, COUPLING TO REAR WIRE HARNESS	16dO	16dO	UNDER THE SPARE WHEEL COVER	BCC
					T52	6	AIRBAG	8dN		IN CENTRE CONSOLE	M7'
					T53	2	AIRBAG	8cN		IN CENTRE CONSOLE	M7

F		G		H		J		K		L		M		N		O		P	
<b>PLUG CONNECTIONS</b>																			
CODE	NUMBER OF PINS	DESIGNATION, FUNCTION	POSITION IN VEHICLE LHD RHD		NOTE	FIELD IN WIRING DIAGRAM	<b>GROUND POINTS</b>												
							CODE	DESIGNATION, FUNCTION	POSITION IN VEHICLE LHD RHD		NOTE								
T1	2	GLOVE BOX LAMP	7cL	7cQ	ABOVE EZK, LH CONTROL UNIT	CD1,P13	MP I	BODY FRONT LEFT	1cO	1cO	IN ENGINE COMPARTMENT AT FRONT END PANEL								
T2	3	ENGINE COMPARTMENT LAMP, HEATED SPRAY JET RIGHT	6cO	6cO	UNDER THE WIPER SYSTEM COVER	C4,C11	MP II	BODY FRONT RIGHT	2cM	2cM	IN ENGINE COMPART. NEAR AIR CONDITIONING CONDENSER								
T3	26	DOOR DRIVER'S SIDE	7cQ	7cL	ON DRIVER'S DOOR	C44,C55-60,D22,G16,P13	MP III	WHEEL HOUSING WALL FRONT RIGHT	3cM	3cM	IN ENGINE COMPART. RIGHT SIDE ABOVE IGNITION COIL								
T4	26	DOOR PASSENGER'S SIDE	7cL	7cQ	IN PASSENGER'S DOOR	C42,C52-54,M16	MP IV	STEERING CONSOLE	8cP	8cM	ON STEERING CONSOLE, BELOW LEFT								
T5	30	INSTRUMENT SCUTTLE	7cQ	7cL	AT SUPPORTING TUBE STEERING CONSOLE	C4-F4,F3-H3,C13-16,K23,H33	MP V	FIREWALL	8dM	8dM	ABOVE CENTRAL ELECTRIC								
T6	12	DOOR DRIVER'S SIDE	7cQ	7cL	ON DRIVER'S DOOR	C44,C60,F63,G14,H1	MP VI	BODY REAR	16dO	16dO	UNDER THE SPARE WHEEL COVER								
T7	4	TRANSMISSION	16dO	16dO	UNDER THE SPARE WHEEL COVER	P5,G29	MP VII	GROUND STRAP BATTERY	18dO	18dO	UNDER THE TOOL KIT COVER								
T8	2	LICENSE PLATE LIGHTS	18cN	18cO	UNDER THE TOOL KIT COVER	P6	MP VIII	ENGINE POWER	6cO	6cO	ON UPPER CRANKCASE, REAR LEFT								
T9	2	DOOR CONTACT SWITCH TAILGATE	18cO	18cO	UNDER CARPET IN FRONT OF TOOL KIT	N9	MP IX	ENGINE ELECTRONICS	6cN	6cN	ON UPPER CRANKCASE, REAR RIGHT								
T10	6	REAR WIRE HARNESS / B-PILLAR	13dL	13dQ	UNDER THE PASSENGER SIDE REAR TRIM PANEL	LM10,N31-32	MP X	WHEEL HOUSING LEFT OUTER	3dO	3dO	BEHIND ABS HYDRAULIC UNIT								
T11	8	B-PILLAR / TAILGATE	13dN	13dO	UNDER THE TAILGATE TRIM PANEL CLOSE TO SUN VISOR	K10,NQ31	MP XI	WHEEL HOUSING RIGHT INNER	5cM	5cM	IN ENGINE COMPART. ON RIGHT SUSPENSION STRUT MOUNT								
T12	2	SIDE MARKER LIGHT LEFT REAR	18cO	18cO	UNDER THE TOOL KIT COVER	O10	MP XII	WHEEL HOUSING LEFT INNER	5cP	5cP	IN ENGINE COMPART. ON LEFT SUSPENSION STRUT MOUNT								
T13	2	SIDE MARKER LIGHT RIGHT REAR	18cN	18cN	UNDER THE TOOL KIT COVER	O2													
T14	3x2	BRAKE PAD WEAR CONTACT, SPEED SENSOR LEFT FRONT	5cP	5cP	IN ENGINE COMPARTMENT AT SUSPENSION STRUT MOUNT	G78													
T15	3x2	BRAKE PAD WEAR CONTACT, SPEED SENSOR RIGHT FRONT	5cM	5cM	IN ENGINE COMPARTMENT AT SUSPENSION STRUT MOUNT	F78													
T16	3x2	BRAKE PAD WEAR CONTACT, SPEED SENSOR LEFT REAR	16dO	16dO	UNDER THE SPARE WHEEL COVER	E78													
T17	3x2	BRAKE PAD WEAR CONTACT, SPEED SENSOR RIGHT REAR	16dO	16dO	UNDER THE SPARE WHEEL COVER	E78													
T18	14	FRONT END / ENGINE WIRE HARNESS	3cM	3cM	IN ENGINE COMPARTMENT AT RIGHT WHEEL HOUSING	O26,O33,JK39,D83													
T19	26	INSTRUMENT PANEL - / REAR WIRE HARNESS	7dL	7dL	NEAR CENTRAL ELECTRICS	E13,GH28,HJ23,M4													
T20	14	SEAT DRIVER'S SIDE	10eO	10eL	UNDER THE SEAT, ADVANCE SEAT	F58-60,HJ46,K43-44													
T21	14	SEAT PASSENGER'S SIDE	10eL	10eO	UNDER THE SEAT, ADVANCE SEAT	H42,F51-53,G63													
T22	12	DOOR PASSENGER'S SIDE	7cL	7cQ	IN PASSENGER'S DOOR	C42,C51,G63,J1L14													
T23	21	ABS	7dQ	7dQ	FOOTWELL AT LEFT SIDE PANEL	K74-76,F30													
T24	6	TRAILER COUPLING	6dL	6dQ	UNDER THE CENTRAL ELECTRIC	OP74													
T25																			
T26	2	HEATED SPRAY JET LEFT	6cO	6cO	UNDER THE WIPER SYSTEM COVER	C12													
T27																			
T28	4	PULSE SENDER	16dO	16dO	UNDER THE SPARE WHEEL COVER	G29													
T29	4	AIR CONDITIONING SYSTEM	8cN	8cN	IN CENTRE CONSOLE	F33													
T30	6	AIR CONDITIONING SYSTEM	8cN	8cN	IN CENTRE CONSOLE	F33-34													
T31	4	INSIDE TEMP. SENSOR FOR AIR CONDITIONER	8cN	8cN	IN CENTRE CONSOLE	BC33													
T32	3	AUTOMATIC TRANSMISSION	16dO	16dO	UNDER THE SPARE WHEEL COVER	O35,D86													
T33	6	FRONT END / INSTRUMENT PANEL WIRE HARNESS	6dL	6dQ	UNDER THE CENTRAL ELECTRIC	C2,M38,N69													
T34	8	ADDITIONAL AIR CONDITIONER	12dN	12dN	ON SUPPLEMENTARY AIR CONDITIONING, RIGHT	G39													
T35	1	ADDITIONAL AIR CONDITIONER	6dL	6dQ	UNDER THE CENTRAL ELECTRIC	F36													
T36																			
T37																			
T38																			
T39	2	PLUG BRIDGE INSTEAD RADIO BERLIN	11eK	11eR	UNDER THE BOOSTER COVER ON RIGHT SILL	A62-63													
T40																			
T41																			
T42	6	WH INSTRUMENT PANEL / WH B-PILLAR	13dL	13dQ	UNDER THE PASSENGER SIDE REAR TRIM PANEL	E13,N63													
T43																			
T44	3	WIRE HARNESS B-PILLAR / TAILGATE LOCK	13dN	13dO	UNDER THE TAILGATE TRIM PANEL CLOSE TO SUN VISOR	O63													
T45	2	IGNITION FINAL STAGE / CONTROL UNIT	6dL	6dQ	UNDER THE CENTRAL ELECTRIC	K83-84													
T46	19	DIAGNOSIS CONNECTION	11eK	11eR	UNDER THE COVER ON PASSENGER'S SIDE SILL	J30													
T47	8	CODING ELEMENT FOR IGNITION SYSTEM AND LH-JETRONIC	7dL	7dQ	ON CONTROL UNIT CONSOLE	N84													
T48	3	OX. SENSOR	6dL	6dQ	UNDER THE CENTRAL ELECTRIC	O89													
T49	2	FRESH AIR BLOWER	7cL	7cL	ON BLOWER HOUSING	M32													
T50	6	AUTOM. TRANSM. COUPLING TO GEARBOX WIRE HARNESS	16dO	16dO	UNDER THE SPARE WHEEL COVER	M22													
T51	6	AUTOM. TRANSMISSION, COUPLING TO REAR WIRE HARNESS	16dO	16dO	UNDER THE SPARE WHEEL COVER	BC85,M2													
T52	6	AIRBAG	8dN	8dN	IN CENTRE CONSOLE	M73													
T53	2	AIRBAG	8dN	8dN	IN CENTRE CONSOLE	M73													

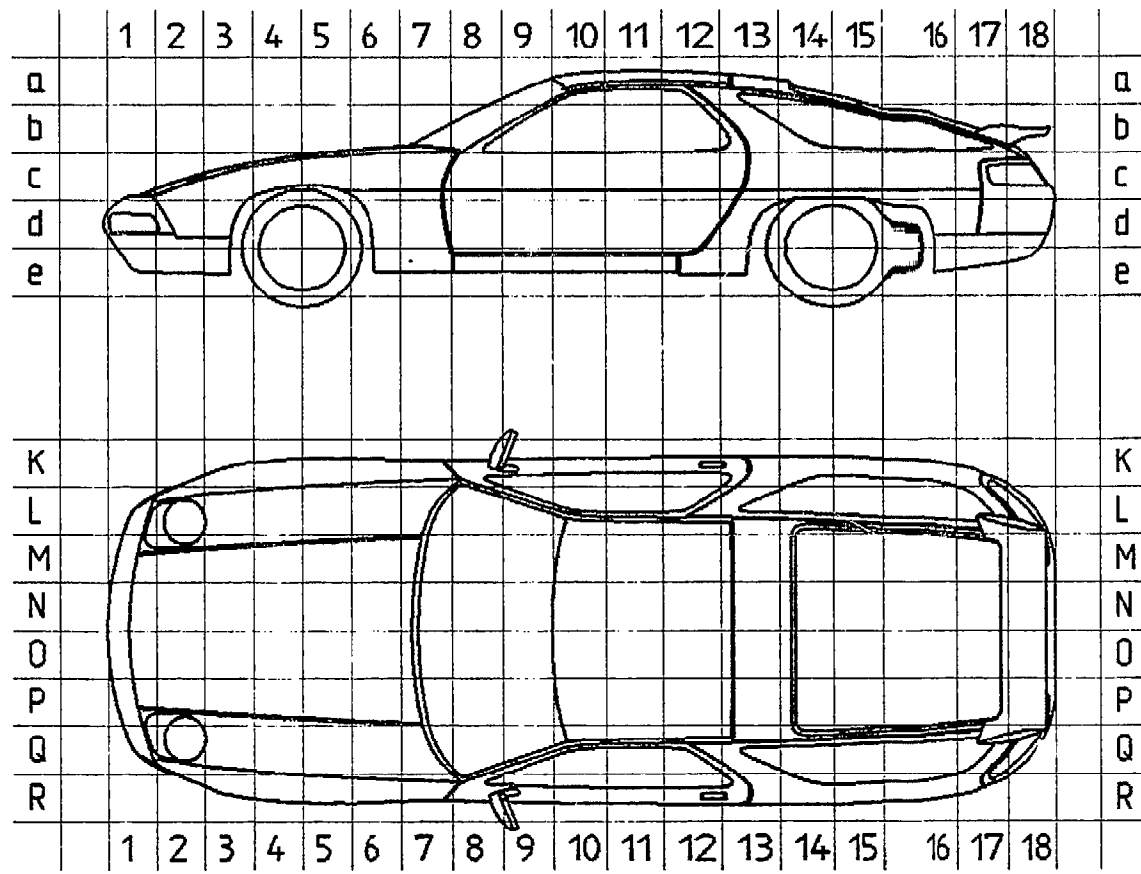

B